re your furs for the summer.
eare for your furs during season in large, well ven- storage rooms — redress n the fall, returning them with their brilliancy re- Charges moderate; the sing worth the storage fees.

e of shirt nown.
ne scope of the sale is

es, all perfectly made, 0c and 25c.

ay millinery.
d Vienna and our own in millinery is unques- creations now shown in

Chi- illed
display a ers in the ar nothing ice, $10.
plumes, nale bird, —12inch, ch, 6.75. ats that functions. ip founda-

verware.
s worth while adver- derful bar-

by ore
lendid values.

s, suit cases
re trunks, bags or suit cases—note the prices:
Our No. 251 trunk is made with large box, canvas covered, iron bound ends, steel clamps and hinges, monitor lock, hardwood slats, deep set- up tray, with covered hat box— 34 inch, 2.85; 36 inch, 3.05.
No. 70 steamer trunk, duck covered, steel trimmings, ps, large side bolts with moni-
double flange frame, lock and bice brown color:

15 in.	16 in.	17 in.	18 in.
2.50	2.75	$3	3.25

stock, heavy cast trimmings, all , full leather lined:

15 in.	16 in.
$4	4.25

heavy leather corners, strong lock, linen lined, with large

s at 50c.
nest satin liberty, satin vn of our entire stock of

keep streaming in Monday—we dozen patterns at a 68c, 58c, and 50c. 50c
hantung and pongee silks — dress lengths of silk foulards, 25c and 35c.

vash goods.
Mandel wash goods sec- prices ever hover around
rd a saving that n weather wear.
f the season—white and fancy , stripes, and polka 25c
d, 25c.
nd colored grounds, with stripes

tal rugs.
that great Oriental rug nore enthusiastic crowd
ounts are from ental rug world.
n our spacious rug section. of 10% to 33⅓%.
From India.
zers, shmeres, Lahores, Mirzapores, Etc., etc.

This Paper is Not Complete Without the Nature Study A Beautiful Piece of Color Photography.

The Chicago Daily Tribune.

This Paper is Not Complete Without the Nature Study A Beautiful Piece of Color Photography.

VOLUME LXI.—NO. 161. TUESDAY, JUNE 10, 1902—SIXTEEN PAGES—WITH NATURE STUDY. PRICE TWO CENTS.

POEMS YOU OUGHT TO KNOW.*

*[Title Copyright: 1902: by Tribune Company.]

Whatever your occupation may be, and however crowded your hours with affairs, do not fail to secure at least a few minutes every day for refreshment of your inner life with a bit of poetry.—Professor Charles Eliot Norton.

THE DAFFODILS.

By WILLIAM WORDSWORTH.

William Wordsworth was born at Cockermouth, England, in 1770. He went to St. John's College, Cambridge; after he had finished his education he traveled on the continent for several years and lived for a short time in France. In 1797 he made his home at Alfoxden, in order to be near his friend, Coleridge. Later he moved to Grasmere, where he wrote so many of his poems, and finally settled at Rydal Mount, where he died in 1850. He was made poet laureate in 1843.

I wandered, lonely as a cloud
That floats on high o'er vales and hills,
When all at once I saw a crowd,
A host of golden daffodils,
Beside the lake, beneath the trees,
Fluttering and dancing in the breeze.

Continuous as the stars that shine
And twinkle on the milky way,
They stretch'd in never-ending line
Along the margin of a bay:
Ten thousand saw I at a glance
Tossing their heads in sprightly dance.

The waves beside them danced, but they
Outdid the sparkling waves in glee:
A poet could not but be gay
In such a jocund company!
I gazed—and gazed—but little thought
What wealth to me the show had brought;

For oft, when on my couch I lie
In vacant or in pensive mood,
They flash upon that inward eye
Which is the bliss of solitude;
And then my heart with pleasure fills,
And dances with the daffodils.

ILLUSTRATION COPYRIGHT 1902. BY TRIBUNE COMPANY.

NEWS—Summarized and Indexed.

THE WEATHER— TUESDAY, JUNE 10, 1902.

Generally fair Tuesday and Wednesday, warmer Wednesday, brisk southerly winds. The maximum temperature in Chicago during the twenty-four hours ended last midnight was 73 degrees at 4 p. m. and the minimum 58 degrees at 2 a. m. Sun rises at 4:16; sets at 7:24. Moon sets at 10:57 p. m.

LOCAL:—

Twelve persons killed, one missing, and forty-eight injured by burning of St. Luke's society sanitarium for drug and alcohol victims, Twenty-first street and Wabash avenue, yesterday afternoon. Alderman William E. Kent and nine others who perished were manacled and locked in rooms and could not escape. Building a firetrap.

Charles W. Spalding, President of the defunct Globe Bank, may get freedom from Joliet today. W. G. Anderson, colored lawyer, found alleged flaws in indictment; writ probably will be issued by Judge Dunne.

Over $38,000, proceeds of swindle on Buenos Ayres firm by Otto Jaehkel, an employé, recovered from New Era Safety Deposit vaults, where Mrs. Jaehkel had deposited it. Detectives hunting her husband.

Forty New York chorus girls tried to put on "Cinderella" shoes, sold in Chicago shops and much worn by Chicago girls. Then Miss Marie Burnell of "Wizard of Oz" company, a Chicago girl, put it on.

Remarks about bribery in connection with Illinois Telephone and Telegraph extension ordinance caused trouble in Council Judiciary committee; Aldermen not on speaking terms as result.

Reputed plot to "reach" jurors in Union Traction alleged bribery case discovered by detectives. Man named Bush under surveillance following efforts to attract jurors' attention.

Democratic Advisory subcommittees worked on recommendations for candidates, but did not finish. List of county and judicial candidates pruned to three for each office.

Numerous elevator accidents in buildings owned by Warren Springer will be investigated by Building Commissioner Kiolbassa. Other buildings also to get attention.

Six public utility corporations owe $597,033 taxes for 1900. Board of Education entitled to $264,075 and city to $183,585; figures will be basis of Judge Grosscup's ruling.

Scientific tests of milk made by THE TRIBUNE in Ghetto district showed one-third of samples below State law standard; deposits generally unsanitary.

Miss Genevieve Edwards, Dearborn avenue and Chestnut street, married Frank Ostrander just before he started for Joliet to serve burglary sentence.

Death of Dr. Kingston Hanna baffled State Board of Health and police asked to solve R. H. O. Esterly and woman friend of doctor being sought.

Suit of Mrs. Raymond S. Benham for divorce, resumed yesterday, brought testimony that she sometimes frequented saloons.

DOMESTIC:—

President Francis T. Patton of Princeton University resigned and Woodrow Wilson, professor of jurisprudence and politics, elected as his successor; change made unexpectedly. Ex-President will devote himself to literary work.

Two convicts in Oregon Penitentiary, Salem, killed three guards, wounded fourth, and fatally injured fellow-prisoner who tried to prevent their escape; were later surrounded in woods.

"Shakeup" of New York City Police Department by Commissioner Partridge results in promotion of seven sergeants to Captains and transfer of fifteen Captains.

Centennial celebration of West Point Military Academy began with cadet drills. Class of sixty-four to graduate on Thursday.

Sunday school pupils at West Pittston, Pa., refused to be taught by Superintendent Davis, non-union miner.

Two persons burned to death in destruction of Arcade Building at Saratoga, N. Y.

WASHINGTON:—

Army officers who gained distinction in Cuba, Philippines, and China promoted by President Roosevelt. John C. Bates and George W. Davis made Major Generals; only West Pointers on list.

Anti-anarchy bill, punishing conspirators against President and possible successors, passed by House; death penalty provided for plotting murder; will exclude Anarchists from country.

Amnesty bill, which will free Estes G. Rathbone and C. F. Neely, convicted of Post Office postal frauds, signed by President Roosevelt; will free other Americans also.

John G. Thompson, Illinois, strong candidate for Judgeship in Supreme Court of District of Columbia; is backed by Congressman Cannon and favored by President.

PAGES.

1 Branch Bank System Urged. Banker Spalding May Be Free. Recover Stolen Money from Vaults. President of Princeton Resigns. Ten Perish in Hospital Fire.

2 Investigation of Fire Ordered. Police Hold Five Without Bail.

3 Chicago Wins Foot Contest. Labor Commissioner Studies Strikes. Council Committee Estranged. Convicts Escape by Killing Four. Weds Convict on Way to Prison. Advisory Committee's Work.

4 British Ship Combine in Doubt. Rostand Calls It a Joke. Taft at Consistory. Cuban Pardon for Neely.

5 Milk Tests Prove Inferiority. Police Work on Mystery. Springer Elevators Investigated. General News of New York.

6 Pass Anti-Anarchy Bill. Higher Rank for Army Men.

7 Plan Undertaken to Abolish Strikes. General News of Railroads. Lake Marine. Find Plot in Bribery Case.

11 Records of the Courts.

12 Editorial Comment. Fontenoy Letter. "The Wrath of Pelee."

13 Eastern Colts Coming to Derby. Colts Beaten by Brooklyn. Boney Boy Jests with the Talent. White Sox Win Again at Top. Britons Win Polo Match.

14 In the Commercial Markets.

15 Financial News of the World. Insurance Affairs.

16 Back Taxes Due Are Computed. Society Affairs.

TRADE AND INDUSTRY:—

Circular giving plan of new central bank with branches in all parts of United States issued by North American Trust company, New York; would combine national banks in capitals and financial centers under single ownership.

President Mitchell of United Mine Workers visited New York to give information on strike to Carroll D. Wright, United States Labor Commissioner. Latter acting for President Roosevelt and will get operators' side today.

Movement for Chicago Arbitration board to avoid local strikes begun by managers of eight concerns, representing millions of capital. Committee named to draft plan. Teamsters to act tonight.

Eastbound freight shipments from Chicago by all-rail lines increased last week; flour gained 15,908 barrels over previous week, but lost 9,325 barrels over 1901.

Combine of all marine labor unions to be formed in Chicago on Sunday; council to be elected in every port, with longshoremen as backbone of the organization.

Directors and officers of new Central Trust company elected Charles G. Dawes to be President, W. Irving Osborne Vice President, and William R. Dawes cashier.

FOREIGN:—

Edmond Rostand ridiculed Judge Kohlsaat's decision on "Cyrano" authorship in letter to Paris Temps; was 11 years old when S. E. Gross' book first came to Paris.

Sir Alfred Jones' plan to form rival to Morgan steamship trust still in doubt; is waiting government's attitude toward Morgan.

SPORTING:—

American league scores: Chicago 2, Washington 1; St. Louis 5, Boston 3; Detroit 10, Philadelphia 3; Cleveland 10, Baltimore 5.

National league scores: Brooklyn 6, Chicago 5; Boston 3, Cincinnati 2; St. Louis 5, Philadelphia 3; New York 5, Pittsburg 3.

English polo team won second game of international series with Americans, 6 to 1.

MOVEMENTS OF OCEAN STEAMSHIPS.

Port.	Arrived.	Sailed.
BREMEN	Neckar	
CHERBOURG	K. P. Wilhelm	F. der Grosse.
GIBRALTAR		Trave.
GLASGOW	Columbia	Carthagenian.
GLASGOW	Mongolian	Sardinian.
GLASGOW	Pomeranian	
HAVRE	La Gascogne	
LIVERPOOL	Ionian	
NEW YORK	Philadelphia	
NEW YORK	Lahn	
NEW YORK	Bovic	

NATIONAL BANK COMBINE URGED.

Attractive Features of Plan Set Forth in Letter by the North American Trust Company.

NEW YORK FOR CENTER.

Object Is to Secure Only Enough Stock in Each Institution to Control Their Operations.

New York, June 9.—[Special.]—The announcement of the formation of a new central bank which plans to have branches in all parts of the United States, has been privately circulated among the bankers of the country from the office in this city.

The circular, dated New York, June 5, is issued on the letter heads of the North American Trust company and signed by S. D. Scudder, who is treasurer of the company at 135 Broadway, New York. It gives details of the plans for combining national banks in all State capitals and financial centers under one ownership, one bank in each center.

Starts with $45,000,000 Surplus.

At the top of the circular, which is marked "confidential" and sent to each banker with whom the company is negotiating, is the following: "American Bankers' Corporation. Capital, $5,000,000; surplus, $45,000,000. Chartered under the laws of New Jersey, general corporation act; 50,000 shares, par value $100, at $1,000 per share."

Special Features Set Forth.

The circular sets forth the special features of the plan in the following order:

"Discouragement of the dangerous method of paying high interest rates on demand deposits. In its place a larger liberality to customers in the exchange of checks and the cashing of drafts with bills of lading attached, and other collection facilities only made possible by such a cooperative or branch banking plan.

"Avoidance of unnecessary accumulation of balances when they can be profitably used in another section.

"With the exception, perhaps, of the main or center bank, in New York City, only the bare controlling interest in the out-of-town banks will be sought, so that the largest possible number of local stockholders may share the profits and be interested in the good will of the various institutions owned by this corporation.

"The aim will be to own in each State the controlling interest in at least one good bank which, in itself, will have sufficient surplus to enable the purchase or control of several local organizations.

Central Bank a Guarantee.

"The ownership of these institutions by such a corporation will be sufficient guarantee to the depositing public without necessitating large and vexatious local capital and surplus liabilities; the idea being that the smaller the capitalization, in proportion to the deposits obtainable, the larger the profits.

"The capital of this corporation ($5,000,000) will be entirely invested in United States and State bonds. Such a statement verified to the public from time to time by the parent organization should add to the standing of all the institutions owned by it.

Funds Can Be Shifted.

"The locations and capitalization of the branch banks will be so arranged that the various seasons of income and outgo (depositing seasons and borrowing seasons, East, North, South, and West) will inure to the advantage of all.

"It will be noted that the central idea in the proposition to utilize to its fullest extent the large credit of such an institution by means of numerous small capitalizations throughout the country. The fact that it would not receive deposits at headquarters nor directly or transact banking business, thus making a 'run' on the parent organization impossible, would prove of great value to the various banks owned by it.

"As to the profits, they would be such as to satisfy the most exacting, and while many banking institutions in the United States would continue to follow antiquated and unpopular system of exchange, the network of banks owned by this corporation would be in a position to follow without loss the more modern, more popular, and more profitable method of meeting the ever-enlarging commercial exchange demands of our various American business communities.

Should Be Done Quietly.

"Organization quietly and unostentatiously affected will materially aid not only in launching such an institution but also in securing for it the various desirable plants throughout the country.

"There is no question these can be obtained on a sound business basis—to-wit: One that would be of mutual advantage to the old stockholders and the new investor—this corporation."

Where Growth Is Possible.

Describing the formation of the new company and discussing banking laws in general, the letter says:

"Recently the national banking act has been amended to permit of expansion in this direction by the establishment of small banks all over the country. So that barring the question of taxation there would seem to be at first thought little to prevent the organization of an immense national bank with this purpose in view, provided it were established with large enough surplus to acquire a sufficient number of banks throughout the country.

Sees a Safe Plan.

"However, aside from the question of taxation, there are other serious obstacles to the ownership of such banks under the national banking law. A safer and more profitable plan would be the formation of a corporation which could purchase and control a number of national banks, also State banks and trust companies, wherever it seemed profitable to do so.

"To this end such an institution has been chartered under the general corporation acts of New Jersey. The only taxes payable will be the annual one-tenth of 1 per cent on its capital of $5,000,000.

"It will be absolutely necessary to own a national bank in New York City as well as at the other important central points in the United States, because our national banking laws compel national banks to designate as depositories only institutions which are organized under those laws."

BURNING OF THE ST. LUKE'S SOCIETY BUILDING, WHERE 10 PERISHED.

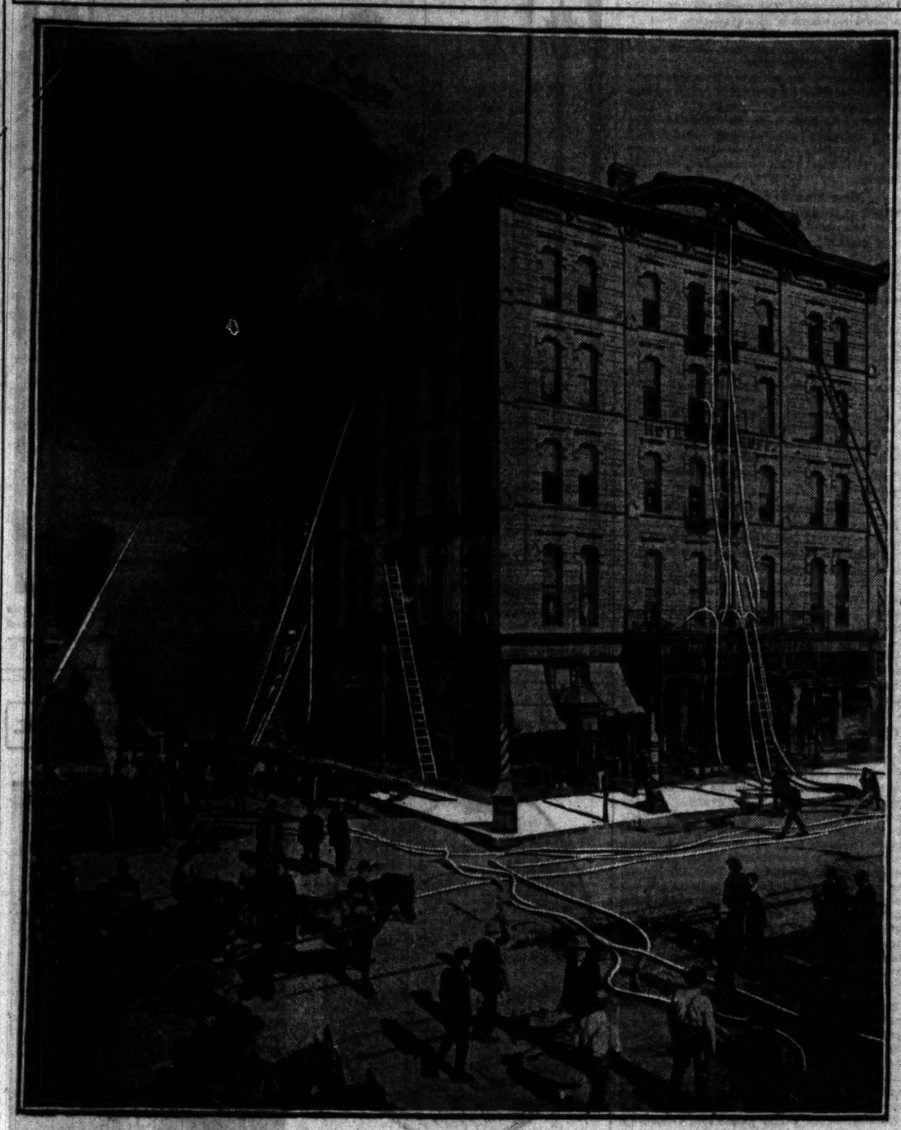

[From a photograph taken for THE TRIBUNE.]

Fire in the building occupied by the St. Luke society, at Wabash avenue and Twenty-first street, yesterday caused the death of ten persons; over two score more were injured, and several are unaccounted for. The fire started during the afternoon, and spread so quickly that escape was cut off. The building formerly, was the Woodruff Hotel, and was five stories high. The St. Luke society is an institution for the cure of inebriation, and a number of the fire's victims were patients.

WRIT TO FREE SPALDING.

JUDGE DUNNE SAYS HE PROBABLY WILL ISSUE IT TODAY.

Convicted Ex-Banker, After Serving Over Four Years at Joliet for Embezzling Funds of the University of Illinois, Faces Freedom—Errors in Indictment, Verdict, and Mittimus Alleged in the Petition—State's Attorney Will Make a Fight.

After serving more than four years in the Joliet penitentiary Charles Warren Spalding, President of the defunct Globe Savings Bank and defaulting treasurer of the University of Illinois, may find his way to freedom through a writ of habeas corpus.

Petition was made to Judge Dunne yesterday afternoon by W. G. Anderson, the colored attorney, and the unusual ground advanced that the indictment on which the ex-banker was tried, the verdict on which a jury sent him to the penitentiary for a maximum term of ten years, and the mittimus on which he was conveyed to Joliet are technically irregular in the eyes of the law and therefore void.

Writ Probably Will Issue.

Judge Dunne admitted last night that the writ will issue this morning. Only the unexpected setting up of new legal objections by the State's Attorney can prevent it.

"I probably shall issue the writ," said Judge Dunne. "The contentions, as set up in the petition, are proper, and I do not see how they can be overlooked or avoided."

Spalding was convicted on a charge of embezzling Macoupin County bonds held by the university and of the value of $25,000. For four years insistent demand on the State Board of Pardons has failed to secure Spalding's release.

Points to Support the Writ.

The five contentions supporting the demands for the writ are in brief:

The indictment is void because it does not show or specify that the property embezzled consisted of "lawful bonds, issued by the proper authorities of Macoupin County."

The verdict of the jury did not show that the bonds embezzled had any value whatsoever.

The jury should have found the defendant guilty of larceny, and that the verdict adjudging guilt for embezzlement is "absolutely void" in the face of Supreme Court decisions and the State law.

No valid judgment "could have been rendered for the incarceration of Spalding under and by virtue of said indictment and verdict."

The defendant is not imprisoned by virtue of a "final judgment or decree of any competent court of civil or criminal jurisdiction."

State Answers Objections.

Assistant State's Attorney Barnett drafted a hurried roster of objections. To the first three contentions he replied by urging that if irregularities existed in the indictment and form of verdict direct action should have been taken by the defendant at that time.

To the fourth and fifth claims the State law as to a public officer who violates a public trust was quoted, this statute providing that offenders shall be sent to the penitentiary for a term ranging from one to fifteen years.

If the writ is issued Spalding will be brought back at once from Joliet and lodged in the County Jail until the question of whether he shall be finally discharged on this document can be argued.

Mrs. Spalding, formerly the ex-banker's stenographer, who was married to him while he was in jail, was in court when the petition was entered.

"I feel certain that the way has been opened," said she, "for my husband's release. Wednesday is his fifty-ninth birthday, and I want to give him this writ and his release as a birthday present."

STOLEN MONEY IS FOUND.

BIG SUM SECURED IN SOUTH AMERICA LOCATED HERE.

Police Now Looking for Otto Jaehkel, Accused of Swindling His Employes in Buenos Ayres—Wife, Under an Assumed Name, Comes to Chicago, and It Is Through Shadowing Her That Detectives Are Able to Recover $38,400 from a Halsted Street Bank.

There was received early yesterday afternoon from the vaults of the New Era Safety Deposit company on South Halsted street 192,000 francs, or $38,400, nearly the entire proceeds of a swindle, which in the ingenuity of its conception and cleverness of execution is a rival of the famous Humbert swindle.

The whereabouts of Otto Jaehkel, whom detectives are seeking in connection with the swindle, is unknown, although he is known to be somewhere in this country, but his wife, under the name of Louise Wernicke, is in Chicago. She came from New York the 1st of May, and it was by cleverly locating and shadowing her that the stolen funds were finally located.

Jaehkel was the correspondent clerk of the banking firm of Engelbert, Hardt & Co. of Buenos Ayres, which has branch houses in Berlin and New York. By means of false representations as to certain business to be transacted in Germany, he induced his firm to buy five drafts amounting to 200,000 marks, drawn on a Hamburg house in favor of the Buenos Ayres firm.

Removes Name with Acid.

Jaehkel then induced the firm to indorse these drafts, and, by the aid of acid, removed the name of Hardt & Co. and substituted that of H. Newman. He had previously written to the International Bank of Brussels advising it that H. Newman, representing the Buenos Ayres firm, would soon be in Europe to conduct certain business of a most important character, and that large sums of money would be deposited to his credit by the firm. To this Jaehkel signed the name of his firm.

The letter instructed the firm to give Newman absolute control of the deposits which would be placed to his credit. The way having thus been nicely paved, Jaehkel, with his wife, left Buenos Ayres and went to Brussels. When he arrived there he procured from the International Bank checks on a Paris bank for the amount deposited, representing, of course, that he was Newman.

Arrived in Paris, Jaehkel drew the entire amount of the checks, and with little delay left the city. It was not long before the Buenos Ayres concern discovered that it had been victimized by its employé, and efforts were made at once to locate him. He was traced to Genoa and a few other cities, when it was learned he had come to this country.

Woman Located in Chicago.

Mrs. Jaehkel, under the name of Louise Wernicke, came to Chicago early in May, but it was not until May 27 that she was known to be here. The Pinkertons saw her go to the New Era Safety Deposit company, as well as the Masonic Temple Safety Deposit company. An injunction restraining her from withdrawing the money was secured from Judge Kohlsaat, and he also appointed a receiver for the property.

At 2 o'clock yesterday afternoon a representative of the law firm, a representative of the Equitable Trust company, which had been named as receiver, and a representative of Pinkerton's National Detective agency repaired to the vaults of the New Era Safety Deposit company and opened the boxes. They were found to contain 192,000 francs, or about $38,000.

NEW HEAD FOR PRINCETON

DR. PATTON RESIGNS AND PROF. WOODROW WILSON ELECTED.

First Layman Ever Placed at the Head of the Institution—Change to Take Effect on Aug. 1—President Retires to Pursue Literary Work and Recommends for New Chief One of His Staff, Professor of Jurisprudence and Politics.

Princeton, N. J., June 9.—[Special.]—The Rev. Dr. Francis T. Patton has resigned the Presidency of Princeton University and Woodrow Wilson, professor of jurisprudence and politics, and the first layman ever to fill the place, has been chosen as his successor. He will assume the new duties on Aug. 1. This announcement was made late this afternoon at the conclusion of the annual commencement meeting of the Board of Trustees of the university.

It came as a complete surprise to almost everybody here. Many of the faculty even did not know that Dr. Patton was contemplating resigning, and some of the members of the Board of Trustees had no knowledge of the fact until the meeting was in session. The only reason which Dr. Patton gives for his action is the desire to devote the remaining years of his life to literary efforts.

Reasons for Resigning.

"I have resigned the Presidency of the university," he said, when questioned at his home this evening, "because I desire to carry out more extensively the literary work which I have under contemplation. That is the only consideration which has influenced me to take the action."

The trustees were reluctant to accept the resignation, but Dr. Patton insisted, and himself proposed the name of his successor. The sentiment of the Board of Trustees was unanimous for Professor Wilson, and his election was secured after a comparatively brief deliberation. President Patton will continue to hold his chair in ethics in the university.

If the resignation of Dr. Patton and the sudden choice of a successor was a surprise to the university at large, it was no less of a surprise to Professor Wilson himself. He was informed of the honor that had been bestowed upon him by a committee of the trustees, who called at his house immediately after the election. Professor Wilson went at once to the library and accepted. When he appeared in the campus again he was greeted with cheers by the alumni. In response he said that he felt, when he came to Princeton as a professor, that he had found the proper place, and that he had been animated ever since with the desire completely to identify himself with this university and with its alumni.

New President Is Popular.

The election of Professor Wilson is extraordinarily popular both among the alumni and the undergraduates. For several years he has been one of the most popular professors in the faculty. He is an eloquent orator, a distinguished writer, and a profound scholar. He came to Princeton in 1890 to take the chair in jurisprudence and politics, which he still occupies.

Dr. Patton has been President of Princeton for fourteen years. He succeeded Dr. McCosh. During his administration the growth of the university has been remarkable. Dr. Patton will continue in the capacity of President until Aug. 1.

In addition to Dr. Patton, the Rev. Dr. Henry Clay Cameron, professor of Greek language and literature, and Professor S. S. Orris of the Greek department, both resigned from the faculty on account of advanced years. Dr. Cameron has been a professor here for fifty years, and is the senior member of the faculty.

TEN PERISH IN HOSPITAL FIRE.

St. Luke's Society Patients, Bound and Helpless, Die Before Aid Reaches Them.

ALD. KENT IS A VICTIM.

Big Wabash Avenue Building Proves Worst Death Trap of Recent Years in Chicago.

Without a chance to escape, eight patients and two attendants in the sanitarium of the St. Luke society met their death in a fire which swept through the two top floors of the building yesterday afternoon. One patient is missing and forty-eight are injured.

Manacled and tied with straps, the frenzied patients—suffering from alcoholism and drugs, the victims of hallucinations—died in their rooms on the fifth—or prison—floor before aid could reach them.

Jump to Life or Death.

In the fearful scenes attending the destruction of the hospital four inmates—one a physician—managed to tear away the iron bars from the windows and leaped for their lives. Two escaped the flames to meet their death on the pavements below. The other two were injured.

"Blind Billy" Kent Killed.

Among the men who knew that the fire was reaching their rooms, and who knew also that they were without hope, was Alderman William E. Kent. Blind, as well as manacled, Kent passed his last moments trying to release himself from his fetters, and died huddled in a heap at his barred window with his powerful, yet powerless hands, strapped across his chest.

Fire beat back the attendants who were trying to reach his room. His body was one of the first charred remains to be taken from the smoldering shell of the hospital.

The Dead.

BOWMAN, MRS. M., found suffocated in her room, kneeling on bed; sent to institution from the Florence Crittenden Anchorage, 1349 Wabash avenue.

BISHOP, J. E., of St. Louis, suffocated and burned; body on fifth floor.

BOYD, DR. S. E., of Lafayette, Ind., joined attending staff of the institution yesterday morning; jumped from the fifth-story window; leg, arm, and shoulder broken; died at 8:30 o'clock at Wesley Hospital.

DALZELL, SAMUEL, former employe of the institution; home supposed to be in Pittsburg, Pa.; found on the fifth floor.

HARRINGTON, JOSEPH, resided at 11 South Carpenter street; patient at the institution; body found on the fifth floor.

KENT, WILLIAM E., Alderman from the Fourth Ward, known as "Blind Billy"; resided at 2504 Princeton avenue; found on the fifth floor.

KNAPPMAN, JOHN B., resided at 1040 East Fifty-fourth street; found on the fifth floor.

NEWELL, S. G. lived at 474 South Fairfield avenue; found on the fifth floor.

RIBBECH, S. A., of Hillsdale, Mich.; body identified at 1 a. m. by hospital authorities at Buffam & Perrigo's undertaking-rooms.

STANTON, DR. J. T., lived at 182 North Center avenue; found on the fifth floor.

Officers of the Society Arrested.

Police investigation of the horror began at once, and as a result O. E. Miller, President of the society, was held without bail to await the Coroner's inquest, with two employés in the place and two other men—J. P. Nagle, patentee of the gasoline engine which is supposed to have started the fire; William Lanahan, engineer of the building, Lee Seymour, the fireman, and William Sterner, the former engineer. Nagle was filling the gasoline engine when the fire started.

Later three more men were arrested and taken to the Twenty-second Street Police Station to await the examination into the cause of the fire. They were: George H. Scribner, custodian of building; Amos Allie, nurse, 464 West Madison street; Frank J. Johnson, nurse. The three were arrested while they were in Perrigo's morgue.

Operated Without a License.

The society had but recently moved into the building, formerly the Hotel Woodruff, 2105 Wabash avenue. It was being operated as a hospital, according to the definition of the city ordinances, but without a license. That the fire could spread with such velocity as to make it impossible for the attendants reach the patients confined on the prison floor is sufficient to show that the structure was not arranged properly for a hospital.

Responsibility of City Departments.

For the reason that no license had been given the establishment there never has been an investigation of its fitness by the health authorities. The blame for the disaster must be determined at the Coroner's inquest, and it is asserted that it will be found to rest equally on the Health and Building departments of the city.

Flames Too Swift for Rescue.

In an incredibly short time the work of the flames was done. So far as the employés of the hospital were concerned, the work of rescue was almost entirely without avail. Of the sixty patients in the building those "under treatment"—or not confined in the prison rooms—saved themselves. They were at liberty.

What rescues were made from the fourth and fifth floors, where the crazed patients were imprisoned, were accomplished by the firemen after the department reached the scene.

From all that is known of the disaster, it would seem that the fire started from a gasoline stove in the basement. That is the police theory, and it is supported by the fact that the flames were seen to spring up beside this stove. With great rapidity the fire

shot into the elevator shaft and spread out on the fifth floor like a fan. Nagle, who was in the basement, saw it start. Before he could act it reached the gasoline. Shouting for the attendants, the man fled.

Before the panic-stricken employés could move the flames had found their vent in the elevator shaft, and the work of destruction which was to take but a few moments had begun.

Struggles of Manacled Patients.

As the attendants ran in terror up the stairways the fire headed them off. On the fourth and fifth floors it already was eating its way into the rooms where the patients were shouting and raving in their struggles.

Beaten back almost before they could reach the third floor, the employés were helpless. The persons who were rescued from the upper floors were taken down the ladders of the firemen.

It was part of the treatment in the sanitarium to produce hallucinations. And it was in this plight that death came to those on the upper floors.

On the Floor of Horror.

In a space of time less than ten minutes every horror the human mind is capable of conceiving was enacted on the fifth floor. Here were confined the violent patients. They were strapped to beds and walls, and to make assurance doubly sure and escape impossible the windows were barred with bands of steel and screens of iron. Those who tore themselves loose from the leather straps and canvas harness found their exit stopped as effectually as if they had been in a dungeon 1,000 miles in solid rock. There they died, fighting for life with the strength and fury of mingled desperation and madness.

Insane Laugh at Death.

Some of the victims on this floor were in the throes of delirium tremens when the fire broke out. Others were in a state of stupor and torpidity from the use of drugs for the cure of which they were patients in the institution. How many of the patients who met their death without realizing the horror of their situation is not known.

Some of them did not. Among the rescued were men who laughed insanely at the efforts of the firemen to reach them.

Kent's Fight for Life.

Alderman Kent was not among the more fortunate who did not understand the fate they were meeting. There is every reason to believe that the blind Alderman knew what was happening and tried with all the energy of a man who had neither sight nor free hands to help him to escape from it.

Kent went to the sanitarium May 31. He had been out of the place at times since then, but Sunday night he became violent, assaulted his night nurse, Frank Johnson, and had been strapped to his bed.

Put in a Strait-Jacket.

He regained consciousness yesterday, but was not released from his bonds. He still showed symptoms of viciousness, and it was not thought safe to unbind him. He was in a rear room on the fatal floor. The night before he had been violent. He had assaulted his night attendant, Frank J. Johnson, and knocked him to the floor. Because of this he had to be placed in a strait-jacket. A belt was placed about his waist and his wrists bound to it. This prevented him from injuring himself.

He was in this condition, it is reported, when the fire broke out, dressed in his night clothing. When the fire alarm sounded Attendant Wattles ran to investigate. Up the elevator shaft a tongue of flame was rapidly eating. By the time Wattles reached Kent's room the fire had reached the third floor and was eating its way up the hallway.

Futile Attempt at Rescue.

Kent had made his last struggle and was lying passive on the bed by the time the attendant reached him. While Wattles was putting forth all his efforts to release the Alderman the fire shot into the room. At that he left the unconscious blind man to his fate and looked to his own safety.

Running to one of the barred windows on the south side of the building, he tore at the iron bars. Just as he succeeded in tearing two of them out and made an opening large enough to admit his crawling out he was joined by two other men who had managed to escape from their rooms.

They were taken from the window ledge by firemen with ladders from truck No. 2, under Captain White.

Finding of the Body.

That Kent had been left in his room and was probably dead was known as soon as the rescue of his nurse and the two men was accomplished. The report that the blind Alderman had lost his life in the fire was spread throughout the crowd in the streets.

There was a movement of men in the crowd as if to rush into the building and drag the abandoned Alderman out, but the police, under Inspector Lavin, Lieutenant Cronin, Captain Mahoney, and Lieutenant O'Brien, held them back.

It was three hours later when five firemen appeared at the doorway carrying a rubber blanket by the corners. From one corner a charred leg protruded. The crowd surged forward.

"It's Blind Billy," said a man, and then turned away.

Hands Bound Across Chest.

The brief glance that the men who stood near the path of the five firemen secured showed that the Alderman's hands were still bound across his chest. A shudder went over the crowd as this became known, and it was realised how the blind man came to his end.

The body was found by Captain White of Truck 2. Its position showed that he had managed to get from his bed, and had reached a window. There he had huddled down in a corner, his head fallen on his shoulders, and his hands tightly held across his body. The remains were almost unrecognisable, but the hospital authorities identified them.

Maniacs Left to Their Fate.

An adequate story of what happened on the fifth floor can never be told.

Some of the men on this floor were in strait-jackets. Some of them had their hands tied to belts around their waists. Even if they could have left their beds they could not have found escape. The windows were barred. The fire escapes could not be reached. Their rooms were locked. The hallways were divided into compartments, and even if the patients could have got out of their rooms they could not have escaped from their compartments.

That was the situation the majority of the patients on the fifth floor were in when the flames reached them through the elevator shaft. The attendants realized the helpless plight of the imprisoned men and tried vainly to get to the rooms. Beaten back, the patients were left to effect their own rescue.

Reach a Barred Fire Escape.

Those who escaped from their rooms ran to the nearest window to the fire escape. It was five feet away, but it might as well have been fifty. Bars one and a half inches thick set into the casing, reinforced by a heavy wire screen, prevented exit.

Before this window was gathered a crowd of men, shouting, striking one another, and wildly tearing at the gratings. Blood trickled from torn fingers. And while the men struggled the flames were nearing them.

While the uproar was at its height one man bounded forward. He was W. E. Davis of Cedar Rapids, Ia., who had been a patient in the institution for the last two weeks. Under his orders the men sought to unite their efforts to the best advantage. Four pairs of arms seized the heavy wire screening and pulled together. Finally the wires bent inward, but still the edges of the steel frame incased in mortar refused to yield. When one man dropped to the floor another took his place.

Finally a wild cheer went up from the men about the window as the heavy wire netting fell to the floor with a crash. However, only the easiest obstacle had been overcome. The bars remained, bars designed to withstand the onslaughts of insane men.

Tear the Bars Loose.

Encouraged by their success the group of patients redoubled their efforts. As many men as could grip the lower part running across the window were called upon to exert their strength. The metal yielded to the combined strength of the desperate men. It bent, finally broke, and six of the struggling men were hurled to the floor, dragging the disengaged iron bar after them.

In the rush to the windows which followed men were carried off their feet. The strongest fought their way through the weaker. Flames and smoke were crowding them forward. Already several had been burned about the face. Others had dropped unconscious to the floor from smoke and were suffocating.

Perilous Jump for Life.

The first to make the attempt to reach the fire escape was Dr. C. A. Anderson, a practicing physician with offices at 95 Washington street, who had recently entered the institution.

Dr. Anderson crawled on his stomach through the opening made by the missing bar. The crowd below held its breath. Five feet away was the platform to the iron ladder. Anderson gathered himself for a spring. As he poised on the narrow ledge he wore only a suit of underwear and was barefooted. For an instant he seemed irresolute. Then a tongue of flame reached him. His body shot from the window sill. It seemed as if he must fall fifty feet to the pavement below. But his hands reached out, he grasped the lower part of the iron railing, was suspended for an instant, and then drew himself up to the platform.

Hesitates in Face of Death.

Dr. Anderson quickly recovered himself and put out his hand encouragingly to the next man who stood on the narrow ledge, to repeat the desperate feat. This was G. S. Gott of La Verne, Ill., whose face was burned, and hair and eyebrows singed by the flames. Dr. Anderson was too weak to bear the weight of the next man to attempt the leap and threw up his hands in dismay.

Gott seemed to realize the hopelessness of the situation and crouched outside the window while the madmen inside clamored for him to jump.

Forms a Human Ladder.

Clinton Osborne, who is a real estate dealer in New York City, with offices at 104 Wall street, rushed to the window. He forced the crouching man to make room for him, and in an instant he had wriggled through the opening in the grating, and the pair were perched side by side in full view of the spectators. Osborne told the men inside to grab hold of his feet. A dozen pairs of hands caught hold of his legs and ankles. Then, grasping Gott by the hands, the real estate dealer told him to let himself drop over the ledge. Osborne swayed the body of the man until Gott had obtained sufficient impetus to catch hold of the fire escape. Osborne's grip relaxed as the weight was relieved, and Gott drew himself to the iron platform.

Rescued Turn Rescuers.

By this time Dr. Anderson had recovered sufficiently to lend aid in the rescue of the remaining victims. When a man reached the window ledge he leaned as far toward the landing as was possible and grasped the hand of Dr. Anderson. The latter leaned far out and was kept from falling by the grip of Gott about his waist.

Michael Luby, whose hands and arms were torn by the straps from which he had escaped, crossed next to the iron landing. He took the place of Gott, who descended the rounds of the iron ladder. When at the bottom Gott found he must jump ten feet in order to reach the sidewalk. He did so, sustaining a sprained ankle.

Luby took his place on the landing. James Fish, Joseph Bates, and Philip Lukes were next assisted from the interior of the building, which had become a veritable furnace, and in all twelve men escaped death by this means. Those who were last to leave were badly burned.

Before their turn came several dropped in their positions before the window. Back from the window men were being suffocated and burned to death.

Jump to Life and Death.

On the fifth floor, in the rear, was John Doerrer. He was a patient. The man climbed to the window ledge and waited for a moment while a crowd of 100 persons stretched a life net. The next moment he jumped. The net broke and the man struck the ground on his feet. He was taken away seriously injured.

A new net was procured, and twenty men stretched it out awaiting the jump of Dr. Boyd, the aged physician. He was on the fourth floor. He struck the net on his feet. The men were not strong enough to hold it. Both of Boyd's legs were broken and pushed up in his body, and his skull was fractured. He died later.

John B. Knapman was in a room in the northwest corner of the building on the fifth floor. He was seen to spring to the window sill of his room, and after wavering for a moment jumped far out. He struck the pavement full on his face in full view of a thousand persons. He was dead when picked up.

B. H. Bowman also jumped into a net, but escaped serious injury. While Bowman was being taken care of his wife was almost frantic with grief. She, with her 4-year-old daughter, had been on the third floor of the building in bed. The wife knew the husband was in the building. When the fire broke out Bowman rushed to his wife's room. When he arrived there the wife and daughter had gone in search of the husband. Bowman became frantic with fear. He rushed up to the top floor, through the blinding smoke, in search of his wife and child. He screamed for them. Finally he arrived at a rear window. He was then cut off from escape. As a last resort he jumped from the window.

Loss Only $25,000.

Aside from the damage on the fifth and fourth floors, the hospital escaped without great injury. It is estimated that $25,000 will cover the loss in money. Aside from those who lost their lives on these two floors the inmates of the sanitarium escaped. On the second and third floors the patients could get out of their rooms and they were able to make their way down the stairs while the fire was eating into the rooms above them.

Without question it was one of the quickest fires which has ever been attended with great loss of life in Chicago. There was not ten minutes in which to accomplish the work of rescue.

The first sight of the smoke which was seen outside was observed by James Newell, a grocer boy, who was driving down the alley in the rear of the hospital building. Nagle, the patentee of the gasoline engine, was standing at the corner of the building, having just filled the engine in the basement. Newell shouted to him, calling his attention to the smoke.

Spread of Fire Is Rapid.

Nagle ordered the men to open the exhaust pipes on the gasoline engine. He then rushed into the basement. Behind the boilers, near the center of the building, and within a few feet of the elevator shaft, he saw a small flame. The next instant the flames were caught by the draft up the shaft and were thrown high in the air.

He shouted to several men in the basement to arouse the inmates and send in the alarm. Several hurried to do this. A moment later a mass of flames was roaring up the elevator shaft, and in five minutes had burned through the roof of the building and were leaping high in the air.

Following the Fire Marshal's arrival a 4-11 alarm was turned in, and all the officials at the head of the Fire department hurried to the scene. The crowd that gathered soon numbered thousands.

Within thirty minutes after the fire was discovered it was practically out. During this time it had burned out the fourth and fifth floors. The crowd in the street was tremendous, and drug stores, stores, and neighboring residences were filled with the escaped patients and their friends.

Although the work of the flames had been accomplished in this short period of time, the removal of bodies from the building could not be undertaken for two hours, and then firemen and policemen penetrated to the upper floors, and the carrying out of the dead began. Until late last night the search of the place for the dead continued.

Dr. Miller denied that a majority of the patients, even those in the violent ward on the fifth floor, had been tied. It was admitted by the management that perhaps one patient had been, but this was found to be untrue. It was admitted that none but the violent were confined on the fifth floor and in these cases it was necessary to bind them.

Miller also admitted that the sanitarium had been operated without a license. He claimed that it was not a hospital and that no medical treatment was given except such as was a part of the treatment for alcoholism and drug habits.

According to the city ordinances any place where people are treated or cared for is a hospital. It is claimed that Miller's establishment comes well within the law.

ALDERMANIC VICTIM OF FIRE AND HEAD OF ST. LUKE'S SOCIETY ORGANIZATION.

Alderman William E. Kent of the Fourth Ward, better known as "Blind Billy," was one of the helpless, handcuffed patients of the St. Luke's society who was doomed from the first cry of fire. Sightless and bound, in a strange building, he perished miserably while the firemen were struggling to enter the building.

O. E. Miller, President of the St. Luke's society, was taken to the Twenty-second Street Police Station last night by the police and closely questioned as to what precautions, if any, had been taken to guard against fire and to protect the patients.

TWO OF THE VICTIMS OF THE HOSPITAL FIRE.

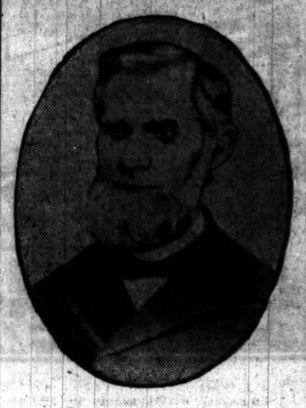

DR. B. H. BOYD.

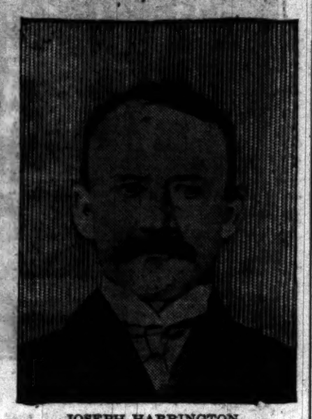

JOSEPH HARRINGTON.

LIST OF THE INJURED AND MISSING IN THE OLD WOODRUFF HOTEL FIRE.

MISSING AND UNACCOUNTED FOR.

LOUKS, MORRIS B., lived at 1447 West Van Buren street.

THE INJURED.

ANDERSON, DR. CHARLES E., 2156 West oFrty-seventh street; bruised and burned; carried out.

ANDREWS, C. C., partially suffocated by smoke; rescued by firemen and taken to Wesley Hospital; will recover.

BENNETT, MRS. MARY, taken by police to the Harrison Street Annex, suffering from suffocation and unconscious; rescued by firemen.

BENNETT, ELIZABETH, a patient; burned, and rescued by Minnie Wilson, who carried her down-stairs; not serious.

BOWMAN, MRS. B. H., burned while rescuing her 4-year-old daughter from third floor; ran to the street without clothing; severely burned about body; will recover.

BOWMAN, ——, 4 years old; burned about the body; not serious.

BROWN, THOMAS, colored porter; employed in saloon at Twentieth street and Wabash avenue; bruised while rescuing two men from third floor; not serious.

BUNGE, DR. WILLIS C., dentist at Oregon, Ill.; rescued by the firemen; partly suffocated and hand cut; taken to Wesley Hospital; will recover.

COLLINS, J. M.; hands and wrists cut by falling glass; not serious.

COX, ARTHUR; face and arms burned and bruised; taken to Wesley Hospital.

DAVIS, WILLIAM E., of Cedar Rapids, Ia.; burned about head and arms.

DAVIS, H. C., business manager for the St. Luke society; badly burned about the face and hands while spreading the alarm and assisting the inmates to escape.

DOWNEY, JOHN, of Omaha, a patient; jumped from the third floor to the roof of adjoining building; not seriously injured.

DOERRER, JOHN; jumped from fifth floor into net, which broke; seriously injured.

ELLIS, MINNIE, a patient; carried out by the police; burned, but not seriously.

FLYNN, MICHAEL, detective at Cottage Grove Avenue Station; injured while holding net in rear of building; not serious.

GARTIS, GERALD; bruised and burned; taken to Wesley Hospital; serious.

GOTT, G. S., La Verne, Ill., offices at 95 Washington street; burned about body; taken to Wesley Hospital.

HADLEY, MICHAEL, a fireman, injured while rescuing Carl Carlson; burned about the face and hands; not serious.

HILL, GRACE, stenographer; suffocated by smoke and carried out by the police; not serious.

JOHNSON, FRANK, attendant to Alderman William E. Kent; burned about face and hands; not serious.

JAMESON, MATTIE, a patient; rescued from the third floor by firemen; overcome by smoke.

KAPKA, FRED, cut by glass in attempting to jump from window on the fourth floor; carried out by firemen; not serious.

KAPKA, J., 18 years old; day elevator boy; bruised and burned in escaping.

KEATING, JAMES, 3225 Lowe avenue; turned in alarm; burned after returning to aid in rescue; not serious.

LANAHAN, WILLIAM, engineer; bruised about neck; under arrest at Twenty-second Street Police Station.

LUBY, MICHAEL, 314 Taylor street; bruised by falling timber; cared for by police.

LUCE, DR. H. L.; was asleep when fire was discovered; burned about hands and body.

MARTIN, WILLIAM, night elevator man; burned while endeavoring to save belongings.

MATTES, B. W., 41 years old; carried out by police; suffocated in building.

MEANS, T. T., 38 years old, salesman; face burned.

MILLER, MRS. O. E., wife of the President of the society; hands cut; not serious.

M'MANNIS, MARY, a patient; was rescued from third floor; burned and overcome by smoke.

NAGLE, J. P., a contractor; partly suffocated by smoke; was fitting up new fixtures for gas plant in the building; discovered the fire in the engine-room and while spreading alarm was cut off; escaped down the rear fire escape; injuries not serious.

NORMAN, HENRY, colored; aided in rescues and his hands were burned.

O'CONNELL, EDWARD; knee injured from falling down-stairs; not serious.

O'CONNELL, PETER, detective at Central Station; injured while carrying Miss Ellis down ladder.

OSBOURNE, KENTON, real estate dealer, 104 Wall street, New York; bruised; not serious.

STONE, MARY, attending nurse; slightly burned about the hands and face; escaped over coping in front of the building at the fourth floor and was brought down the front fire escape by firemen.

SEYMOUR, LEE, fireman, face slightly burned.

SLATER, DR. J. T., burned while escaping from fifth floor; taken to Mercy Hospital; considered serious.

SUIT, JOHN; inhaled smoke and fire, and rescued by firemen; taken to Wesley Hospital; will recover.

WATSON, MRS. WILLIAM W., wife of the proprietor of the former Hotel Woodruff; partly suffocated; escaped from the rooms on the third floor by the rear fire escape; taken to ground by members of Engine Company 9; injuries not serious.

WATTLES, A. M., an attendant on fourth floor; badly burned about the face, hands, and shoulders, and inhaled the flame; rescued from the third story, where he fell in an effort to escape; carried to the sidewalk by Louis Williams, colored porter for J. W. Crawford, 2100 Wabash avenue; taken to Mercy Hospital; injuries serious.

WEARS, C. T., 3208 South Morgan street, head burned; serious and probably will die; taken to Mercy Hospital.

WILSON, MRS. AMELIA, a patient; carried out by the police and firemen and taken to Provident Hospital; may die from burns.

WILSON, MINNIE, a nurse, slightly burned in making a rescue.

WOODRICK, T. W., 5068 Kenmore avenue, injured about the head and face; carried out by police.

ZIMMER, PATRICK WALTER, policeman in Lake Street Station, both hands seriously burned in making rescue.

CLOSE CALLS FOR MANY.

THRILLING ESCAPES MARK FIRE IN DRINK HOSPITAL.

Firemen Rescue Patients Down Ladders, While Others Clamber to Safety on Fire Escapes—Physician with One Leg Saved from Window Ledge—Attendant Wattles, Who Cared for Alderman Kent, Has a Thrilling Experience—Other Features of Fire.

The most thrilling story of rescue was told by Captain Marsh of Truck Company No. 14. His company, with No. 4, was the first at the fire, and together they raised a ladder from the court at the rear of the building to the window of the room on the southeast corner of the burning structure.

"While we were raising the ladder," he said, "two men appeared at the window on the top floor. At first they stood in the room and leaned out, shouting and gesticulating at us. Occasionally the smoke from the room in which they were came out through the window in such volume that they were lost to sight. We expected they would jump.

"When we were more than half way up the ladder one of the men disappeared and the other climbed out and sat on the sill waiting for us. He apparently was perfectly composed, and had ceased to gesticulate.

"When we got closer to him we saw he was smiling and talking to himself. Then we knew he was out of his mind. When we got within speaking distance of him he said: "'Come along, I've been waiting for you. You got here much sooner than I expected.'

Carried Down by Firemen.

"Then we discovered he had but one leg, and that two men would be required to assist him down the ladder. I helped him to a footing on the ladder, and getting behind him strapped him under the arms, retaining the strap in my own hands. With a pipeman of Truck No. 4 in front we descended the ladder in safety.

"Returning to enter the room after the smoke and heat had subsided. There we found the other man whom we had seen at the window. He was lying on the floor in the corner of the room with his face buried in a feather pillow. He had watched our efforts to rescue him from the window, knew it was death to jump, and had concluded he would rather die in the fire and smoke. If he had waited at the window he would have been saved."

The man who was rescued was Dr. Bunge of Oregon, Ill. He was cared for at the Wesley Hospital and will recover.

Finds Way Through Flames.

Suffering from serious burns, A. W. Wattles, the attendant who tried to rescue "Blind Billy" Kent, was found last night in the Mercy Hospital. Wattles was the attendant who had charge of the ward in which Alderman Kent occupied a bed. The man aroused the patients in his ward, and when he attempted to escape found his way cut off by flames and smoke. Wrapping his coat about his head, he rushed blindly through the sheet of fire that blocked his way and gained the third story. Here he was found by Lewis Williams, a colored porter, who ran into the building at the first alarm, and was carried down-stairs to safety.

"My escape was wonderful," said Wattles last night. "Several minutes before the fire was discovered I noticed smoke, and while searching for the fire it broke out of the elevator shaft all around me. Then I started to arouse my patients. I ran about the fifth floor until I felt that I was being overcome. Then I turned my attention to saving myself. I was fast getting weak. The stairs were blocked by flame. I realized that it was a chance for life. Wrapping a coat around my head I plunged into the flame. I kept following the stairs. I could not see my hand before me. In this way I reached the third floor and there I fell exhausted.

Carried Out by a Negro.

"I cried out for assistance. Everybody seemed to have left the floor, and I thought it was all over with me. Then I heard a voice and called out. Suddenly a colored man darted through the smoke. He told me that he was almost gone himself, but that he would try to save me. With a quick move he threw me upon his shoulder and plunged down the stairs. He reached the first floor with me, and then laying me down staggered against a post ready to drop. I did not see him afterward, but he was certainly a heroic fellow. I think his name is Williams and that he was a porter in the saloon next door to the hospital. How he lived in the smoke on the third floor long enough to reach me is something I cannot understand.

"I think there were many left behind. Alderman Kent was in his room. I do not know whether he got out or not. If he remained as long as I did he certainly lost his life."

Escapes on Fireman's Ladder.

Frank J. Johnson, attendant, said: "I had been up all night waiting upon Alderman Kent, and was asleep in room 21, on the top floor, when the fire broke out. I was almost suffocated when I awoke, and knew at once there must be a bad fire. I started for Alderman Kent's room, on the fifth floor. He was in room 6, but the flames, heat, and smoke in the hallways compelled me to turn back. Once I lost may way, but I remembered that I might get purer air nearer the floor, and dropped to my hands and knees and crawled to the front window in a room at the west end of the main hall.

"Just as I got the window up I saw a fire ladder in the air, being directed to the window where I was. The fresh air revived me, and I waited till the firemen were almost up to the window. Then I climbed out and secured footing on the upper round of the ladder. A fireman, close behind me, gave me assistance ,and we got to the ground in safety."

"I was on the second floor of the building when the fire started," said C. L. Urmston, a member of the railway mail service. "I had been at the hospital for two weeks and was just making preparations to leave. When I heard the commotion in the halls I looked out of the door and found the hall full of smoke and people hurrying to the fire escapes. I joined them and made my way with difficulty to the top of the canopy in front of the building. Finding that I could not get to the ground I ran back into the building and down the stairway. The elevator shaft was filled with fire and smoke. I escaped to the street more dead than alive. I cannot understand how those on the floors above me escaped with their lives."

Awakes with Hands Pinioned.

Michael Luby escaped half clad from the fifth floor of the building after releasing himself from the straps which bound his hands in front of his body. He is proprietor of a confectionery store, 414 West Taylor street, and had been in the hospital only since morning. He was asleep on a cot when the fire broke out, and was wakened by loud cries of "Fire." He rushed to a door on the east side of the building leading to a stairway and threw it open, only to be driven back by flames. He tried a second door with the same results.

As Luby turned to run for another possible means of escape he met two girls and implored them to cut the straps that bound his wrists, but they were not able to assist him and rushed to the fire escape to save themselves. Luby followed them, calling out for help. As he reached the fire escape he met a man in the hall and begged his aid in breaking the straps that held his hands. The two men tugged desperately at the leather until they broke it, and Luby, preceded by his unknown preserver, descended the fire escape to safety. He was taken in charge by the police and sent to his home unharmed.

"I did not see any one caught by the fire," said Luby. "I was terrified and looked everywhere for assistance. I only met the two girls and the man who finally helped me to free myself. I knew nothing of the plan of the building, and only followed the others in getting out on the fire escape."

Woman Descends Fire Escape.

Mrs. Watson, wife of William W. Watson, formerly proprietor of the Hotel Woodruff, was in her room on the third floor. She was first warned by the odor of smoke. She did not wait to save anything, but, calling to others to follow her, made her way to the fire escape in the alley. When she reached the bottom landing she could go no further. A man in the crowd called to her to stay where she was, and a moment later the firemen came with a ladder and she was conducted safely to the ground.

When the firemen realized they could not assist any others they turned a stream of water into the building and fought every inch of the ground with the flames until the

SESSION OF COUNCIL ADJOURNS.

As Mark of Respect to Alderman Kent Meeting Is Ended After Roll Call.

The City Council adjourned immediately after roll call last evening as a mark of respect to Alderman William E. Kent, who was killed in the St. Luke's society fire.

The motion was made by Alderman Doubek, Kent's colleague from the Fourth Ward, and the following committee was named to prepare resolutions and arrange for the funeral: Aldermen Doubek, McInerney, Carey, Coughlin, and Sloan.

The death of Alderman Kent will necessitate a special election to fill the vacancy. Kent having been elected last spring and having more than a year to serve. It is possible this election will be postponed to the general election next fall, as the summer vacation of the Council is near at hand. The Council can, if it wishes, however, call a special election sooner.

SKETCH OF WILLIAM E. KENT.

Alderman One of the Picturesque Personalities in Chicago's Political Life, with Many Stanch Friends.

Alderman William E. Kent was one of the picturesque personalities in the political life of Chicago. Born in Cork, Ireland, forty-four years ago, he went first to Massachusetts, and reached Chicago in 1875. He early displayed the qualities of faithfulness to his friends which afterward won him effective support in his political campaigns.

Mr. Kent's first venture into politics, after he had held the office of Deputy Coroner, was to run for the Legislature, where, as a Republican, he took a conspicuous part. He was a delegate to the Republican national conventions which nominated Blaine in 1884, Harrison in 1888, and again in 1892.

He first entered the City Council in 1896, having been elected as an Independent for the old Fifth Ward. He represented this ward in the terms 1896-'97, 1897-'98, 1900-'01, and 1901-'02, and was reelected after a memorable fight last spring as Alderman of the new Fourth Ward, following upon the redistricting of the city. Of late years he had been a Democrat.

Alderman Kent became blind about ten years ago, as a result of a double load of shot fired from a gun in the hands of an intoxicated saloonkeeper. Kent had entered the saloon, Thirty-fourth street, near Wallace, and, under a misapprehension as to his purpose in coming, the owner of the place seized a shotgun and emptied both barrels at the visitor, destroying his sight completely.

The Rev. John Gillen, who for years has intimately known the Alderman, said: "Mr. Kent had his faults, and some of them were not trifling, but it would be surprising to the public to know the amount he gave unostentatiously in charity, for he was the largest giver in the whole parish. He cared nobly for the poor, and tried to hide his generous actions. His time was always at the disposal of the unfortunate of his ward, and he never forgot them."

FIVE MEN HELD PENDING INQUEST

Police Inquiry Into Fire Results in Locking up O. E. Miller and Employes.

BAIL IS TO BE REFUSED.

All Tell Their Stories of the Disaster and Fail to Explain the Cause.

When the extent of the loss of life at the fire became known, Inspector Lavin and Lieutenant Cronin of the Twenty-second Street Police Station, with Assistant State's Attorney Patrick Carey and Deputy Building Inspector Timothy O'Shea began an inquiry. This resulted in the arrest and detention of the following men until the inquest's jury been held over the victims of the fire:

William Steerner, engineer, who had quit his position at noon.

William Lanahan, 242 Illinois street, hired yesterday noon as Steerner's successor.

Lee Seymour, 2022 Wabash avenue, fireman, hired yesterday noon.

Dr. O. E. Miller, President of the society.

J. P. Nagel, inventor of gasoline plant placed in the building one month ago.

Put Through an Examination.

All these men were first taken to the Twenty-second Street Police Station and questioned. Each told his story of the fire, and it was decided after a short consultation that the men should be held without bail until the Coroner's jury today should pass on the matter.

The first witness examined was William Lanahan, an engineer, who was employed yesterday morning to take the place of the former engineer, William Sterner, who left the employ of the society at noon. Lanahan assumed his duties at 11 o'clock and had heated up his engine shortly before noon.

"I was down in the basement, near the engine," said Lanahan, "and about 2 o'clock when all was in good condition, began to doze. I was awakened a few moments afterward by a man entering the basement who wished to fill up the gasoline plant which supplies the building with gas. We chatted a few minutes, and then I went back to the engine to examine it. I was busy at that when I heard screams and yells from the floor above.

"I rushed to the entrance of the elevator shaft and found it a mass of flames. There was practically no fire in the basement, but the shaft seemed to be completely filled with smoke and fire. I looked about the room which opens to the shaft to see if the fire began there, but it did not, apparently, and I hurried up-stairs. I did not know much about the construction and arrangement of the building, so I was of little help. I do not know how the fire originated, but suspect that it may have been caused by crossed wires. There was no smoke in the basement. Much of the basement has not been touched by fire at all."

Fireman Seymour Questioned.

When the police had finished with Lanahan he was taken to a rear room and no one was allowed to see him. Just after the order from Inspector Lavin to hold the men was issued, Lieutenant Cronin saw Fireman Lee Seymour on the street. He was without hat or coat, and his clothes were scorched. The Lieutenant caught him and sent him to the station. He followed Lanahan in the investigation.

"I was near the engineer when the fire was discovered," he said. "We both heard the yells, which I could not understand, for I had just left the floor above. I rushed to the elevator shaft and the fire seemed beyond control. Not knowing how far it had gone, I got out and went into the building from the street. There I did what I could to get the inmates out. I do not know how the fire started, but do not believe it was from the engine or engine-room."

Denies That Gasoline Caused It.

When these men had been questioned the man who was filling the gasoline engine was called. He gave his name as Ralph White, but the police think the name is assumed.

"The engine was a one-barrel engine for the generating of gas," he said. "It was in the basement, just south of the elevator shaft, and was filled through a siphon. I was at work when a boy with groceries entered the room. I told him to get out and he would not. He left the door open and stood watching me.

"'Something is wrong,' he remarked, suddenly, and I began to smell smoke.

"'Run and find out,' I replied, and he did so.

"Soon he came hurrying back and told me to get out as quickly as I could, for the building was burning down. I rushed toward the elevator shaft, saw two men there; called to them, and, getting no answer, went to see for myself. I found that the flames seemed to be rushing to the top of the building, and so got out as soon as I could. The fire did not start from the gasoline engine, for you can see that the barrel is still intact in the room."

In this White is borne out by the police who made an investigation after the fire had been put out.

Tells of Trying to Save Kent.

While this witness was giving his testimony Lieutenant Cronin went out and brought in President Miller, who was put under a close examination. Later Business Agent Davis entered. His face was bound up in bandages, as were his hands. Several burns on his body had been treated.

"There were twenty-five patients in the building," he said. "I was in the office on the ground floor, with President Miller talking to a man who wanted treatment. I heard the cries and rushed to the assembly-room and from there to the elevator. I never saw anything like it. The fire seemed to shoot up that shaft. I saw that there was little chance of even getting up-stairs, but the knowledge that Alderman Kent was helpless and delirious forced me to make the attempt.

"I took the stairs and looked down each hallway as I passed it. I could see the fire pouring out of the shaft and eating away the wall paper and carpets. The building was filled with smoke. When I reached the top floor conditions were the same as on the lower ones; the entire building appeared to be doomed.

"Alderman Kent's room was on the Twenty-first street side, and I went to it. He was not there, and, dismayed, I tried to think where he could have gone. Then I went to the other rooms, and, finding no one, I began to go down again. I do not know how I missed him. I must have been too excited to see him. In one of the rooms I found a piece of cloth and used that to shield my face. How I ever got down I do not know, and have just tried to figure, but I was burned, as you can see."

Denies Patients Were Strapped.

"Were Alderman Kent and Mr. Niesel strapped to the beds?" came a query.

"No, there was nothing of that kind done. The method used is to place a flexible band about the waist and to that attach flexible cuffs. These are so arranged that a patient can reach his face, but cannot get out of control of the attendant. In such cases an attendant is always with the patient, and you know that Alderman Kent's attendant was a hero. The Alderman had a bad night of it and came to us about 3 o'clock in the morning. He was delirious during the day and such treatment was necessary."

"Knowing that a fire was likely, why did you allow doors to be locked on certain patients?" came a question.

"Let me tell you there was never a locked door in the building. There never has been and never will be."

Building Inspector's Statement.

Assistant Building Inspector O'Shea was in his office in the City Hall when the fire broke out. He hurriedly sent one of his best inspectors, William Barney, to examine into the matter and get ready to report.

"As far as I know the building is all right," he stated, in answer to a question. "I have never seen any report to the contrary. And when a building is used by such an organization we are likely to learn all about the structure before we allow its use. It was an old building, well seasoned, and seemingly with heavy walls."

CHICAGO WINS "BY A FO

Tiny Slipper Hunts for a but No New York Can Get in It.

"STARS" TUG IN

Search for "Cinderella" Rewarded and a Chi Foot Slips In

There is no New York Cindere... ago. This was proven yesterday... TRIBUNE gave two score maidens... Eastern city an opportunity to tr... of shoes made for a Chicago wo... shoe is not a "freak." Its duplic... as size is concerned, is on sale at a... ing shoe stores, and almost daily... daughter of the West walks off t... a pair of them.

New York—as represented by... dancers and actresses—puffed a... shoe-horned and powdered—but f... Florodora company put forth the... Young as its champion. Miss Y... small foot, but it has just a trifl... beam. Edna Wallace Hopper and... Lowry "also ran."

Chicago Foot Fits the S...

But where New York failed, C... ceded. Miss Marie Burnell of... of Ox company lent verisimilitud... roborative detail to the story... York, printed in THE TRIBUNE... which declared that Chicago... been and were being libeled by... that their feet were larger than t... effete East.

The shoe with which the test w... just a trifle larger than the sta... It was made for the wife of a... merchant. She is proud of her... but she pays as much attention... as to looks, and the shoe, accor... maker, while fitting snugly, is as c... and easy as a bath slipper. A... North Side Cinderella is not the... sessor of the smallest pair of feet... THE TRIBUNE found nine women... a few years ago who could we... misses' size slipper. It would pe... been taking an unfair advant... New-Yorkers to ask them to try... diminutive shoe, so one appro... standard commercial size was ch...

"Broadway" Goes to Def...

The "Florodora" girls were l... section of the world known as "... the cold bottle and the French... Broadway went down to defeat.

Edna Wallace finished singin... and came behind the scenes, whe... shoe was waiting for her.

"Sure, I can put that on," sh... proceeded to do it. But it didn't p...

"What do you think I am?"... "It's the width. It's long en... badly made. If it was a slipper... it on, but I can't get past that th... I looked at it I thought it was... would be so easy."

Jeanette Lowry slipped off he... blue satin slipper and tried, but... leather was too small.

Chorus Girls Try in V...

The chorus girls all stood ar... dressing-room in various stages o... and admired the little thing.

"Aeh, and do you want me to... asked Maude de Rigney, who h... five feet five.

"O, yes, Killarney," they... chorus and shrieked with delig... tried.

"Sure and I can just get m... might cut my big one off and se... THE TRIBUNE in the shoe as a p... see, I can hide it entirely in m... and the dainty bit of patent le... out of sight in a blue satin slipp...

"Yes, I'll try it on," said L... as she laid down her curling iro... see I can only get half my foot i...

Then she had an inspiration.

Ollie Young could wear it. I'll...

Ollie Young Not i...

Ollie Young is a dancer and... small, but she couldn't get it in... Dottie Fox tried, and Catherine... Altha Parker, but it was no us...

"Me try it on?" said Myrtle A... do you think I'm deformed? I... I could wear that? I'd be a fre...

Lillie Collins, a dancer, powd... shoe and used a big shoe horn... couldn't make it. She measur... own little shoe.

"You see," she said, "my sh... but it's wider. This shoe's m... goes off narrow all of a sudden...

"Try again," her friends s... lously. "If you can wear y... ought to be able to crowd yo... that."

Ines Marcell was scornful. "... that talk about New York ... don't know what they're ta... she said, but she wouldn't tr... shoe.

"No, I can't," she said, "an... isn't any Chicago girl can, eit...

Wanted It for a L...

Daisy Rudd balanced the s... and lifted it high over her head...

"Isn't it a darling?" she s... tically. "I'd like it for my doll...

Finally they all decided the... must put it on. They'd make... the smallest foot of them all, a... Chicago whether New York... feet or not. Three or four girls... their knees beside her with ev... pliance for coaxing on shoes.... stood over her with a big kn... hand.

"Put it on," she said, "pu... kill you."

They all tugged and strug... wicked sisters in "Cinderel... was no Prince Charming as s...

"It's a fake shoe," said Ol... they all admitted themselves d...

"Wizard of Oz" Gir...

The rehearsal of "The W... took an intermission while... girls gathered around the t... examined it curiously.

"O, pshaw, I can put that... Miss Anna Laughlin, the l... in the cast.

"Of course you can, Ann... mother, who stood by admir... little girl who is blown a k... the cyclone and lands in fa... dow as her sole companion... settled the silken slipper tha... little foot.

"It won't go on," began... qu

E MEN HELD NDING INQUEST

Inquiry Into Fire Re- s in Locking up O. E. iller and Employes.

IS TO BE REFUSED.

ll Their Stories of the aster and Fail to Ex- plain the Cause.

he extent of the loss of life at the fire nown, Inspector Lavin and Lieuten- nin of the Twenty-second street ation, with Assistant State's Attor- rick Carey and Deputy Building In- Timothy O'Shea began an inquiry, uited in the arrest and detention of wing men until the inquests have d over the victims of the fire: n Steerner, engineer, who had quit tion at noon. n Lanahan, 242 Illinois street, hired y noon as Steerner's successor. rmour, 2022 Wabash avenue, fire- ed yesterday noon. E. Miller, President of the society. Nagel, inventor of gasoline plant the building one month ago.

Through an Examination.

se men were first taken to the Twen- d Street Police Station and ques- Each told his story of the fire, and decided after a short consultation men should be held without bail e Coroner's jury today should pass matter.

rst witness examined was William , an engineer, who was employed ay morning to take the place of the engineer, William Sterner, who left ley of the society at noon. Lanahan d his duties at 11 o'clock and had p his engine shortly before noon. s down in the basement, near the was awakened a few moments after- a man entering the basement who to fill up the gasoline plant which the building with gas. We chatted minutes, and then I went back to the to examine it. I was busy at that heard screams and yells from the ove.

shed to the entrance of the elevator nd found it a mass of flames. There actically no fire in the basement, but ft seemed to be completely filled with and fire. I looked about the room open to the shaft to see if the fire here, but it did not, apparently, and ed up-stairs. I did not know much he construction and arrangement of ding, so I was of little help. I do not ow the fire originated, but suspect may have been caused by crossed There was no smoke in the base- Much of the basement has not been by fire at all."

Fireman Seymour Questioned.

n the police had finished with Lanahan taken to a rear room and no one was h to see him. Just after the order spector Lavin to hold the men was Lieutenant Cronin saw Fireman Le ur on the street. He was without hat , and his clothes were scorched. The ant caught him and sent him to the . He followed Lanahan in the investi-

as near the engineer when the fire scovered," he said. "We both heard ls, which I could not understand, had just left the floor above. I rushed elevator shaft and the fire seemed be- control. Not knowing how far it had I got out and went into the building the street. There I did what I could the inmates out. I do not know the fire started, but do not believe it om the engine or engine-room."

nies That Gasoline Caused It.

n these men had been questioned the who was filling the gasoline engine was He gave his name as Ralph White, e police think the name assumed. e engine was a one-barrel engine for perating of gas," he said. "It was in asement, just south of the elevator and was filled through a siphon. I was rk when a boy with groceries entered om. I told him to get out and the word His left the door open and stood watch- e.

omething is wrong,' he remarked, sud- , and I began to smell smoke. un and find out,' I replied, and he did so. on he came hurrying back and told me out as quickly as I could, for the build- as burning down. I rushed toward the r shaft, saw two men there; called to and, getting no answer, went to see yself. I found that the flames seemed rushing to the top of the building, and t out as soon as I could. The fire did art from the gasoline engine, for you e that the barrel is still intact in the

his White is borne out by the police who n investigation after the fire had been st.

Tells of Trying to Save Kent.

le this witness was giving his testi- Lieutenant Cronin went out and ht in President Miller, who was put a close examination. Later Business Davis entered. His face was bound bandages, as were his hands. Several on his body had been treated. ere were twenty-five patients in the ng," he said. "I was in the office on ound floor, with President Miller, talk- a man who wanted treatment. I heard ies and rushed to the assembly-room om there to the elevator. I never saw ng like it. The fire seemed to shoot t shaft. I saw that there was little e of even getting up-stairs, but the edge that Alderman Kent was blind irious forced me to make the attempt. ook the stairs and looked down each y as I passed it. I could see the fire g out of the shaft and eating away all paper and carpets. The building lled with smoke. When I reached the or conditions were the same as on the ones; the entire building appeared to ened.

lerman Kent's room was on the Twen- street side, and I went to it. He was ere, and, dismayed, I tried to think he could have gone. Then I went to er rooms, and, finding no one, I began own again. I do not know how I missed I must have been too excited to see In one of the rooms I found a piece of nd used that to shield my face. How got down I do not know, and have not e figure, but I was burned, as you ."

nies Patients Were Strapped.

re Alderman Kent and Mr. Newell d to the beds?" came a query. there was nothing of that kind done. ethod used is to place a flexible band the waist and to that attach flexible These are so arranged that a patient ch his face, but cannot get out of con- the attendant. In such cases an at- is always with the patient, and you hat Alderman Kent's attendant was Alderman had a bad night of it me to us about 3 o'clock in the morn- e was delirious during the day and eatment was necessary."

wing that a fire was likely, why did ow doors to be locked on certain s?" came a question. me tell you there was never a locked the building. There never has been er will be."

lding Inspector's Statement.

ant Building Inspector O'Shea was ffice in the City Hall when the fire ut. He hurriedly sent one of his head rs, William Barney, to examine into ter and get ready to report. ar as I know the building is all right," d, in answer to a question. "I have een any report to the contra. building is used by such an org- are likely to learn all about e before we allow its use. It was as ding, well seasoned, and seemingly avy walls."

CHICAGO WINS! "BY A FOOT!"

Tiny Slipper Hunts for a "Fit," but No New York Girl Can Get in It.

"STARS" TUG IN VAIN.

Search for "Cinderella" Finally Rewarded and a Chicago Foot Slips In

There is no New York Cinderella in Chicago. This was proven yesterday when THE TRIBUNE gave two score maidens from the Western city an opportunity to try on a pair of shoes made for a Chicago woman. This shoe is not a "freak." Its duplicate, as far as size is concerned, is on sale at all the leading shoe stores, and almost daily some fair daughter of the West walks off in and with a pair of them.

New York—as represented by graceful dancers and actresses—puffed and pulled, shoe-horned and powdered—but failed. The Florodora company put forth the petite Ollie Young as its champion. Miss Young has a small foot, but it has just a trifle too much beam. Edna Wallace Hopper and Jeannette Lowry "also ran."

Chicago Foot Fits the Shoe.

But where New York failed, Chicago succeeded. Miss Marie Burnell of the Wizard of Oz company lent verisimilitude and corroborative detail to the story from New York, printed in THE TRIBUNE yesterday, which declared that Chicago women had been and were being libeled by statements that their feet were larger than those of the effete East.

The shoe with which the test was made is but a trifle larger than the standard 1 A. It was made for the wife of a North Side merchant. She is proud of her small feet, but she pays as much attention to comfort as to looks, and the shoe, according to its maker, while fitting snugly, is as comfortable and easy as a bath slipper. Anyhow, this North Side Cinderella is not the proud possessor of the smallest pair of feet in Chicago. THE TRIBUNE found nine women in Chicago a few years ago who could wear an 11½ street size slipper. It would perhaps have been taking an unfair advantage of the New-Yorkers to ask them to try on such a diminutive shoe, so one approximately a standard commercial size was chosen.

"Broadway" Goes to Defeat.

The "Florodora" girls were loyal to that section of the world known as "the land of the cold bottle and the French heel," but Broadway went down to defeat.

Edna Wallace finished singing "Tact" and came behind the scenes, where the little shoe was waiting for her.

"Sure, I can put that on," she said, and proceeded to do it. But it didn't go on.

"What do you think I am?" she asked. "It's the width. It's long enough. It's daily made. If it was a slipper I could get it on, but I can't get past that thing. When I looked at it I thought it was a joke, it would be so easy."

Jeanette Lowry slipped off her tiny little shoe satin slipper and tried, but the patent leather was too small.

Chorus Girls Try in Vain.

The chorus girls all stood around in the dressing-room in various stages of deshabille and admired the little thing.

"Ach, and do you want me to try it on?" asked Maude de Rigney, who stood nearly five feet five.

"O, yes, Killarney," they all cried in chorus and shrieked with delight when she tried.

"Sure and I can just get my toes in. I might cut my big one off and send it down to THE TRIBUNE in the shoe as a present. Here, see, I can hide it entirely in my own shoe," and the dainty bit of patent leather slipped out of sight in a blue satin slipper.

"Yes, I'll try it on," said Lottie Esmond as she laid down her curling irons, "but you see I can only get half my foot in."

Then she had an inspiration. "O, I'm sure Ollie Young could wear it. I'll go get her."

Ollie Young Not in It.

Ollie Young is a dancer and her foot looks small, but she couldn't get it into the slipper. Bettie Fox tried, and Catherine Wheaton and Alma Parker, but it was no use.

"Me try it on?" said Myrtle Arndt. "Why, do you think I'm deformed? Do I look like I could wear that? I'd be a freak if I could."

Lillie Collins, a dancer, powdered the little shoe and used a big shoe horn, but her foot couldn't make it. She measured it with her own little shoe.

"You see," she said, "my shoe is smaller, but it's wider. This shoe's made wrong; it goes off narrow all of a sudden."

"Try again," her friends suggested, anxiously. "If you can wear your own, you ought to be able to crowd your foot into that."

Ines Marcell was scornful. "Those people that talk about New York girls' big feet don't know what they're talking about," she said, but she wouldn't try to put on the shoe.

"No, I can't," she said, "and I'll bet there isn't any Chicago girl can, either."

Wanted It for a Doll.

Daisy Rudd balanced the shoe on her toe and lifted it high over her head.

"Isn't it a darling?" she said enthusiastically. "I'd like it for my doll."

Finally they all decided that Ollie Young must put it on. They'd make her. She had the smallest foot of them all, and they'd show Chicago whether New York girls had little feet or not. Three or four girls went down on their knees beside her with every known appliance for coaxing on shoes. Lillian Spencer stood over her with a big knife open in her hand.

"Put it on," she said, "put it on or we'll cut you."

They all tugged and struggled like the wicked sisters in "Cinderella," and there was no Prince Charming as a prize, either.

"It's a fake shoe," said Ollie Young when they all admitted themselves defeated.

"Wizard of Oz" Girls Try.

The rehearsal of "The Wizard of Oz" was an intermission while the New York girls gathered around the tiny slipper and examined it curiously.

"O, pshaw, I can put that on," announced Miss Anna Laughlin, the leading woman of the cast.

"Of course you can, Anna," echoed her sister, who stood by admiringly while the little girl who is blown away in the Kansas cyclone and lands in fairyland with a tin tea her sole companion" stooped and raised the silken slipper that enveloped her friend's foot.

"It won't go on," began Miss Laughlin, pursing her lips as she made a final effort.

"O, surely it will, Anna," urged her sister.

"No, it won't," Miss Laughlin announced finally. "It is much too narrow and I wear a 2½."

And Miss Laughlin has the smallest feet in the company," said Stage Manager Russell, "When she was with the 'Casino Girls' everybody remarked about her petite feet. You try the slippers on, Miss Wynn."

So Miss Bessie Wynn, who was in the Anna Held chorus last season, picked up the slipper and surveyed it awhile before attempting to house her 1Es in a house only big enough for a pair of 1As.

Says Chicago Feet Are "Flat."

"I like a short, stubby foot much better than a long, slim one," she philosophized after her failure, "and I'll tell you just what the matter is. The feet of the New York girls are high-arched; they are artistic and perfectly shaped. This shoe has a flat instep. All Chicago feet are flat. They may be small, but they are not one bit artistic, you know. Venus, if I remember correctly, had an arched foot, and the feet of the New York girls are much like hers."

Miss Helen Byron was the next to try to make her toes fit the little slipper. They rebelled and would not. Then Miss Aileen May was called to the front, but laughed at the suggestion of squeezing a pair of 8Cs into the slipper.

"But you're the good witch of the north in the play," urged Miss Laughlin; "can't you wave your magic wand and induce your feet to shrink for the sake of the reputation of New York?" But the wand was not in working order. Miss Ida Doerge failed to make the slipper fit, and so did Miss Grace Kimball and the Misses Young, who were so long with the Weber & Fields company.

Cinderella Found at Last.

"I think I can put it on," ventured Miss Marie Burnell, a petite chorus girl, stepping forward timidly.

"I don't believe it," challenged Miss May McKenzie. "I dare you to."

Miss Burnell seated herself comfortably on one of the stage ornaments and loosened the laces in the little slipper.

"Now, you just watch me," she said, defiantly, tugging at the patent leather sides of the Cinderella slipper.

"There you are!" she announced, triumphantly and smiling, as she caught her breath. "But the only trouble is," she said slowly, a moment later, "I am not a New York girl. I was born and raised in Chicago."

E. R. SUTTON DISAPPEARS FROM HOME IN DETROIT.

Man for Whom Warrant for Arrest Is Out Is Missing—Believed to Be Hunting for Bail Before Surrendering.

Lansing, Mich., June 9.—[Special.]—Eli R. Sutton, who is charged with perjury as a result of the Military board scandal disclosures, did not show up at Lansing this morning at the hour set for his arraignment, and up to a late hour tonight had not been located.

Sheriff Hammond of Lansing, who went to Detroit with the warrant, spent the day there searching for him, but without success. Mrs. Sutton admitted to the Sheriff that she knew where her husband was, but would not tell him. She said Sutton had told her of his intention to come to Lansing during the day.

It is believed that Sutton is keeping under cover until he can arrange for furnishing bail.

Another rumor is to the effect that Sutton has pulled out for south Africa, where he has a brother, who has salt mining interests.

The three directors of the Henderson-Ames company charged with perjury in connection with the military supplies swindle, John R. Hunter, J. W. Woodworth, and H. P. Kauffer, directors of the company, and E. N. Bickerstaff, designated as an employé, surrendered and were arraigned before Justice Pinckney today, demanded an examination, which was set for July 7 in each case, and furnished bail in the sum of $10,000 each.

FORCE OF 600 YAQUIS WIPED OUT BY MEXICANS.

General Torres with 2,500 Soldiers Drive Indian Insurgents from Stronghold and None Escape.

Tucson, Aris., June 9.—Meager dispatches received at Hermosillo this morning tell of a battle fought at daybreak between General Torres and the Yaqui Indians in the San Manhatan Mountains, twenty miles north of Mines Priestas.

The Yaquis numbered 600 men, while the command of Torres numbered 2,500.

The Indians were driven from their fortifications with great loss in killed and wounded. Between the killed, wounded, and captured the Yaquis forces were almost completely destroyed.

The dispatches fail to state the number of Mexican soldiers killed, but it is believed here that the Mexicans suffered severely.

General Torres has been instructed to exterminate all Yaquis that are found in arms.

ROMAN LETTERS FOR JAPANESE

Hajime Hoshi Arrives from Tokio and Tells of Working to Change the Alphabet.

Hajime Hoshi, editor of the Japanese-American Weekly, New York, accompanied by five young men of Japan, arrived at the Auditorium Annex from Tokio yesterday and will remain in Chicago several days.

Hajime Hoshi said that he had spent four months in Japan promoting a movement for changing the Chinese characters of the Japanese language to the English alphabet.

"I use the twenty-six Roman letters," he said, "in printing my paper and find that they are applicable to our language. I hope ultimately that the movement will result in the universal use of the English language throughout Japan. The government has appointed a commission of twelve men to take the matter up."

Baron Eiichi Shibusawa and party, who arrived at the Auditorium Annex on Sunday, spent the day visiting the Stock-Yards, Pullman, and various manufacturing plants.

SHOE THAT ONLY A "CHICAGO" FOOT WOULD FIT. TAKEN FROM A PHOTOGRAPH. SHOWING ACTUAL SIZE.

MITCHELL TELLS FACTS.

PRESIDENT OF THE MINERS VISITS LABOR COMMISSIONER.

Gives Carroll D. Wright His Version of Big Strike—Presidents of the Coal Roads to Be Visited by the Government Official Today, and Then Mr. Roosevelt Will Be Advised — Susquehanna Working Fortified Sunday Night.

New York, June 9.—[Special.]—President Mitchell of the United Mine Workers came to this city this evening from Wilkesbarre to see United States Labor Commissioner Carroll D. Wright and put him in possession of the causes leading up to the present coal strike from the miners' point of view. Mr. Wright is here to investigate the strike in accordance with instructions received from President Roosevelt.

The conference with Mr. Wright was held at the Manhattan Hotel and lasted for more than two hours. Mr. Wright had said previously: "I want to go about the matter diplomatically because of negotiations looking toward a settlement of the strike are in progress, or my investigation might do more harm than good."

After the conference the commissioner said that, having heard the miners' version of the strike and the causes leading up to it through Mr. Mitchell, he will visit the Presidents of the coal carrying roads tomorrow and try to get their version.

Denies Talk of a Settlement.

President Mitchell said he had explained the strike situation to Mr. Wright from the miners' side, but there was no talk of a settlement. He will return to Pennsylvania by the first train tomorrow. Regarding the conference, Mr. Mitchell said:

"The commissioner asked me to furnish him with the facts concerning the strike, and I did so. I cannot tell what information I gave him—that is for the President's ears alone. I can say, however, that we did not discuss the matter of effecting a settlement of the strike. Mr. Wright is in no sense an arbitrator, nor is he using his influence to bring about a cessation of hostilities."

Mr. Wright said that it might be necessary for him to go to the coal regions to pursue his investigation. "The newspapers and the public have a good deal of information on the subject," he said, "but there are other things regarding it that are yet unknown to the public and the newspapers. The President knows of the existence of these things, and I am going to find out all about them. Some people expect the President to act in this strike, but he cannot. He has no authority under the law to act. He is, however, anxious to have all done that can be done to settle the strike and to give the public all information regarding it."

Presidents of the coal carrying railroads who were seen today said that while Mr. Wright's visit would not change the situation, they had no objection to discussing the strike with him. President Truesdale of the Delaware, Lackawanna and Western railroad said he had not heard from Mr. Wright.

Says 18,000 Are Out in South.

President Mitchell, before he left the hotel, was asked about the soft coal strike, but would only say that under the laws of the union when five districts petition for a convention one must be held. As to West Virginia, he said: "Although our reports were incomplete when I left Wilkesbarre this morning, they showed that about 18,000 miners were out. All the mines will be closed there in a little while. I will not go there unless the situation demands it."

Camp at Susquehanna Mine.

Wilkesbarre, Pa., June 9.—[Special.]—The workings of the Susquehanna Coal company were secretly turned into a fortified camp last night, and this morning the barbed wire inclosure contains a full force of engineers, pump runners, and firemen, imported on a special train during the darkest hours of the night.

There is a strong guard of armed men to protect the workers and the colliery. All told there are 200 men.

A car repair shop 200 feet long by 60 feet wide has been turned into a barracks. At one end of it is a kitchen with a force of cooks and attendants.

Comforts for the Men.

Comfortable bunks are provided for the men to sleep in, there is a barber in attendance, a bathroom has been equipped, all the daily papers will be provided as well as magazines and other reading matter, there are cards and a pingpong equipment, and there is an abundance of free pipes, tobacco, and cigars. Fort Susquehanna is what the Nanticoke people have already called it.

Beside the barbed wire obstruction the company has provided a large supply of fire hose, policemen's clubs, and rifles to be used in case of trouble.

No intoxicating drinks of any kind are permitted on the ground, and the men in the camp are to keep completely isolated from the town.

Stable Men Go Out.

The stable men of the Susquehanna company were ordered to demand an eight-hour day, and did so, and now 350 mules of the company were sent off today to Glen Lyon.

Complete Tieup in West Virginia.

Cumberland, Md., June 9.—[Special.]—Indications tonight point to a complete tieup in West Virginia. The West Virginia central field, composed of 4,000 men, is now involved. The foreign element at Thomas and Coketon is being successfully worked on by agitators.

There is almost a complete tieup in the Grafton and Belington district.

Few Men Are at Work.

Huntington, W. Va., June 9.—[Special.]—In the Norfolk and Western territory a small per cent of the miners went to work this morning against the protests of strikers. In the Flat Top and Tug River fields probably 30 per cent of the miners continued at work, while in the Elkhorn there was not 5 per cent. The C. and O. mines on Kanawha were in full operation today, as were the mines of the Western Kanawha Coal company.

Not a car of coal was shipped from the New River field, the greatest mining district in the State. By latter part of week not 5 per cent of the miners in the southern part of the State will be at work.

STIRRED BY BOODLE CRY.

COUNCIL COMMITTEE HOLDS A LIVELY SESSION.

Aldermen Make Sharp Exchange of Courtesies, One Threatens to Get Satisfaction Out of the "Hide" of Another, and There Is Charge of "Untruths," All Because of the Tunnel Ordinance—Measure Finally Referred to a Conference for Action.

Half the members of the City Council Judiciary committee are not speaking to the other half as they pass in the street. Eight angry aldermen seeking "satisfaction" made such a hubbub in the committee meeting yesterday afternoon that an order for "coffee and pistols" seemed the only way out.

Some one said "boodle" in connection with the Illinois Telegraph and Telephone company's tunnel ordinance. The eight Aldermen wanted to know "who said it."

As the matter stands Alderman Foreman has apologized to Alderman Ailing for making unkind remarks about his career as a Sunday school teacher.

Ehemann Makes Threats.

Alderman Ehemann is due to take his "satisfaction" out of the "hide" of Alderman Foreman, according to threats made during the committee meeting.

Alderman Patterson has called Alderman Werno "one who tells untruths" in the most approved and formal language. Alderman Werno has used the same language to express similar thoughts of Alderman Patterson.

Alderman Butterworth has served notice that the next time he is called a "boodler" he will resign.

Alderman Williston wants an apology that he has not got yet.

That is about all, but it was enough to make a "strained situation," as it all happened in about sixty minutes.

Decide on a Conference.

The committee met to recommend the ordinance extending the rights of the Illinois Telegraph and Telephone company, but it did not do it. What it did was to decide to have a conference between Mayor Harrison, Corporation Counsel Walker, Commissioner of Public Works Bloodt, and Engineer B. J. Arnold, representing the city; Walter L. Fiser, representing the Municipal Voters' league; President Wheeler and Attorney Goldsmith, representing the company and three aldermen to be appointed by the Mayor. This committee is to discuss the ordinance.

Before the Aldermen settled on the subject of a conference an "old ghost" appeared. J. A. McKeever appeared to ask if the committee had considered what effect the new ordinance would have on the grant given the Chicago Power Supply and Smoke Abatement company, known as the "Bacon ordinance," granting rights for pneumatic tube service. Mr. McKeever said that five miles of tube had been put in and that the ordinance had not been invalidated in any way.

Ask Better Transportation.

Permission for the Chicago, Milwaukee and St. Paul railway to give Jefferson wood, Edgewater, and Rogers Park better transportation facilities to the business district is sought by residents of the northern suburbs, 100 of whom called upon Mayor Harrison yesterday. Lloyd G. Kirkland, chairman of the delegation, told the Mayor the railroad was willing to improve its service if an ordinance could be carried through the Council permitting the road the use of electricity as power. Mayor Harrison insisted that some compensation must result to the city, but said he would take the subject under advisement.

Will Hunt for Lost Property.

Alderman Cullerton declares that his subcommittee can find $15,000,000 to $20,000,000 in property used by railroads without the authority of its owner, the city. The companies, he said, have simply taken possession of streets and alleys throughout the city wherever they found them. It is the intention of the subcommittee, composed of Aldermen Cullerton, Minwegen, Sloan, and Jones, to ask for the services of a former city official who has much inside information on this subject.

Foucek Saves Money to City.

Alderman Foucek, prospective heir to millions, netted the city $130 yesterday in the meeting of the Committee on Streets and Alleys West. An ordinance for the vacation of an alley running east from Western avenue, between Nineteenth and Twentieth streets, had been recommended for passage at a compensation to the city of $670. Alderman Foucek arrived then, and on his objections that the sum was too small it was raised to $800.

BOYCOTT EXTENDS TO CHURCH.

Sunday School Pupils at Pittston, Pa., Refuse to Be Taught by a Non-Union Superintendent.

Pittston, Pa., June 9.—[Special.]—The pupils at the West Pittston Congregational Sunday school yesterday refused to be taught by Superintendent Davis. He is a non-union man, and the feeling engendered by the coal strike is so strong that the pupils refused to hear him and he had to retire.

DROPS FROM BALLOON INTO SEA

Torpedo Boats Try to Rescue French Officer Whose Airship Falls Into the Mediterranean.

TOULON, France, June 9.—Lieutenant Baudic ascended from here this morning in a balloon belonging to the naval aerostatic park. The balloon went to the eastward to sea, and was followed by two torpedo boats. The latter have signaled that the balloon has fallen into the water and that Lieutenant Baudic has disappeared.

One Night to Denver.

The Colorado Special, Chicago and Northwestern Ry. Free chair cars, day coaches, dining cars (à la carte), drawing-room sleepers. Solid train to Denver, through sleeper Colorado Springs. Leave daily, 6:30 p. m. Tickets, 212 Clark street.

CONVICTS ESCAPE BY KILLING FOUR

Inmates at Oregon State Penitentiary Shoot Down Three Guards.

KILL A FELLOW-PRISONER

Now Surrounded in the Woods and a Fierce Battle Is Expected.

Salem, Ore., June 9.—[Special.]—Two convicts escaped from the State penitentiary this morning after killing three guards, wounding a fourth guard, and shattering the leg of a fellow-prisoner named Ingram, who sought to detain them. Ingram's leg was amputated later in the day, but he died at 3 o'clock in the afternoon.

The convicts are now hiding in the woods, near the reform school, four miles west of the city. Hundreds of armed men have surrounded them, and a battle is expected.

The fugitives have two rifles and two revolvers and plenty of ammunition, obtained in some mysterious manner.

A strange feature of the affair is the fact that the two fugitive convicts were personal enemies before their sentence to prison, one giving the police the information leading to the other's arrest and conviction.

The fugitives are Harry Tracy and David Merrill. The former was serving a twenty-year sentence for burglary, the latter thirteen years for assault and robbery.

When the Battle Began.

The prisoners had just marched into the foundry for work at 7 o'clock.

Frank Girard, a guard, counted them into the shops and announced the number to be 159 to Frank Ferrell, the guard at the first post in the shops. Just as Girard announced the number and received Ferrell's "all right," he heard a rifle shot and an exclamation from Ferrell, who tumbled over forward.

Harry Tracy as the convict who killed Ferrell. He at once turned upon Girard and began shooting. Girard, however, was unharmed.

Ingram, a life prisoner, attempted to reach and disarm Tracy, but was instantly shot down by Merrill. His leg was shattered by the bullet.

Tracy and Merrill ran to the northeast corner of the stockade, where they found a ladder, with which they scaled the wall. They were followed by Guards Jones and Tiffany. Jones was shot dead and Tiffany was wounded, but he pluckily followed, shooting until his gun was empty.

Use Guard as a Shield.

The escaping convicts then picked up Tiffany and used him as a shield while they made for the timber. When out of range of the prison they stopped and deliberately killed Tiffany, escaping into the timber immediately. They had taken Tiffany's gun, but finding it was empty threw it away.

Duncan Ross, a new guard, was on the fence near Tiffany, having been ordered up to relieve the latter at his post. Ross was unarmed, and the convicts shot at him, one bullet striking him in the forehead, inflicting a slight scalp wound. A large force of men is now out searching for the fugitives, and the convicts are desperate a battle is expected before they are secured. The prison authorities offer $1,000 reward for the capture of the prisoners. The three guards killed had families.

Both Are Desperate Men.

Harry Tracy was arrested in Portland on Feb. 6, 1900, after an exciting battle with Detective David Welmer. Tracy, who was wanted for burglary, was walking along the street when the detective met him.

Tracy fired two shots at the detective and then jumped into the engine of a south bound Northern Pacific train with his revolver to the head of the engineer. He ordered the engineer to go ahead at full speed. The conductor stopped the train, however, and, seeing that his plan had been frustrated, Tracy jumped from the engine and started to run. Half a dozen shots were fired at the fugitive, one of which took effect behind his ear, and he was captured. A month afterward, while being taken from jail to the courtroom, he exchanged several shots with the jailer, but was overpowered.

Dave Merrill was arrested on Feb. 6, 1899, in a house where he had hidden a large quantity of plunder. Merrill, who had committed numerous robberies with Tracy, gave information which led to the location of the latter.

TO PRISON A BRIDEGROOM.

FRANK OSTRANDER, CONVICTED BURGLAR, WEDDED IN JAIL.

Miss Genevieve Edwards, Whose Marriage to the Man Was Once Put Off by His Arrest and Sentence, This Time Laughs at the Law and Has Ceremony Performed Before Fiance Starts for Joliet for the Second Time.

As the man of her choice was about to start for the penitentiary yesterday to serve a sentence for burglary, Miss Genevieve Edwards was married to him in Jailer Whitman's office. It is the second term for Frank Ostrander, the groom. His former arrest, three years ago, was on the day that had been set for the wedding.

The ceremony was performed yesterday by Justice Hamburgher shortly after 12 o'clock. Several relatives of the bride and a number of guards were present. Immediately after the ceremony Ostrander was locked up in a cell to await removal to the penitentiary.

Miss Edwards is 22 years old and lives at Dearborn avenue and Chestnut street. She walks on crutches. The bridegroom is a good-looking young man, with black hair.

Testifies for Her Sweetheart.

At the time of Ostrander's former arrest Miss Edwards stoutly maintained his innocence, declaring that she had been in his company on the night the burglary was committed. But the evidence against Ostrander was strong, and he was sentenced to the penitentiary. The prison authorities recognized his good behavior seven months ago by allowing him to leave on parole.

As soon as he was released Ostrander immediately sought his former love and found that she was still ready to marry him. For the second time they set a day to be married. But again the young woman's hopes were shattered by police interference. On May 17, only a month before they had intended to be married, Ostrander was again arrested. He was charged with stealing plate glass from W. J. Willis, La Salle avenue and Oak street.

Wife Wants to Go with Him.

When it was learned that Ostrander would be returned to the penitentiary the jail marriage was arranged. After the ceremony had been performed the bride accompanied her husband to a cell, where he was to await removal to the penitentiary. For an hour they chatted together. When the young woman made her way from the jail she told the guards that she was sorry only that she could not go to the penitentiary with her husband.

STEALS MONEY BECAUSE EASY.

Boy's Excuse for Taking Cash from an Austin Store—Private Watchman Arrested.

The cash drawer of the G. H. Brown grocery and confectionery store, 5645 Chicago avenue, Austin, was robbed of $11 yesterday by Harry Tennyson, who is 12 years old. The boy was arrested and told the police he didn't steal the money because he wanted it, but he had seen it was easily reached and decided to take it. The money was recovered.

John Sighlos, a private watchman, and George Kopsion, employed in a Greek fruit store, are under arrest at the Desplaines Street Station on charges of having robbed Miss Susie Sascword, 72 Morgan street. Sighlos, it is said, was in full uniform at the time of the alleged robbery, and sought to intimidate the woman by representing himself as a policeman.

"He demanded that I accompany him," said Miss Sascword. "I refused, and was struck by his companion, who took my pocketbook from me. It contained about 90 cents. Then they ran away and I screamed for help."

She identified both prisoners, and said she could not be mistaken, as one of her assailants wore a uniform.

Edward Couran, 16 years old, was held to the Criminal Court on nine charges of burglary by Justice Hurley yesterday. The nine charges against the young man have been admitted by him, the police say, since his arrest early on Sunday morning.

KNOX AIMS AT THE TUG TRUST.

Attorney General Orders an Investigation Into Affairs of Great Lakes Towing Company.

Cleveland, O., June 9.—Attorney General Knox has ordered District Attorney Sullivan to begin an investigation of the affairs of the Great Lakes Towing company. The action was taken in accordance with a complaint filed by the tugmen alleging that the company failed to file copies of bills of sale with the customs department for the purchase of their tug boats at the time of incorporation when the trust absorbed the various companies along the lakes. If the charges are filed and proven true it is said the seventy tugs owned by the company may be seized by the government. The tugmen will ask for a perpetual injunction restraining the inspectors from sitting in judgment upon the case set for hearing tomorrow in which they are charged with conspiring to damage commerce.

SELECTING MEN FOR NOMINATION

Subcommittees of Advisory Body Work All Day and Make Some Progress.

MEET AGAIN AT 9 A. M.

Substantial Headway Made in Eliminating Names Considered Unfit.

All three of the subcommittees of the Democratic Advisory committee worked from 9 a. m. till 7 p. m. yesterday. Two, the one to select candidates for the county ticket and the one making recommendations for the judicial ticket, made substantial progress, but did not complete their work. They will get together at 9 o'clock this morning and try to finish before the meeting of the Executive Committee of Thirty-three at 4 p. m.

The Legislative subcommittee has run against a snag in the number of districts to be covered, and it is doubtful if it is able to make a report in time to be valuable.

The work of both County and Judicial committees yesterday was along the lines of that of the former subcommittees at the Sherman House on Sunday. It was not so much a question of whom to recommend to the Executive committee as what names to leave off, the task of reducing the recommendations to three for each office being left to the larger body this afternoon. There are over 250 applications in the hands of these subcommittees, and they will send in to the Executive committee the names of all whom they deem proper persons to be nominated. Then the real work of making the selections will be done.

Too Early for Recommendations.

"All reports that our subcommittee on Sunday recommended certain candidates for nomination on the county ticket are utterly misleading," said Adam Ortseifen. "We did nothing of the sort. In the first place, we did not have the names of all the candidates before us, and could not have made a report if we wanted to. What we did on Sunday was to eliminate from the lists the names of those we felt we could not recommend."

The members of the subcommittee having in charge the selection of candidates for county offices are as given in THE TRIBUNE yesterday. They are:

Daniel R. Cameron.	B. J. Rosenthal.
Thomas J. Webb.	Charles J. Vopicka.
Adam Ortseifen.	Paul O. Stensland.
William Prentiss.	J. Sherwood.
Joseph Donnersberger.	

Those who were appointed on the subcommittee to select candidates for Judges are:

Judge Murray F. Tuley.	W. S. Forrest.
Judge Philip Stein.	Moses J. Wentworth.
Judge E. J. Dunne.	Thomas Conan.
Lambert Tree.	H. S. Robbins.
S. S. Gregory.	Harry Rubens.

Contest for University Vote.

James Flynn, who is contesting the Seventh Ward primaries with John T. Keating, has seen Keating's bid for the support of the university students and gone him one better. In order to attract the university vote at the primaries Keating put forward the name of Professor George Howland, instructor in modern languages, as his candidate for Superintendent of Schools. Yesterday Flynn put the name of Fred Moloney, Captain of the university track team on his list of delegates to the State convention. Moloney is a son of Maurice Moloney of Ottawa, ex-Attorney General.

Congressional Committee at Work.

Headquarters for the Executive committee of the Democratic Congressional committee were opened in the building at the northwest corner of Madison and Dearborn streets by a representative of Ben T. Cable, the chairman of the committee. It was announced that the first work would be to get into touch with the Congressional committees all over the country.

Walker a Candidate for Judge.

Corporation Counsel Charles M. Walker formally announced his candidacy for a nomination on the Democratic judicial ticket. It was conceded on all hands that he will be one of the candidates nominated.

In connection with Mr. Walker's candidacy City Sealer Quinn has announced a ratification meeting of his friends in North Side Turner Hall this evening.

George Sikes, formerly secretary of the Council Committee on Local Transportation, announced himself a candidate for the Democratic nomination in the Thirteenth Senatorial district.

Nominated for Congress.

State.	Dist.	Nominee.	Pol.
Pa.	29	W. H. Graham	Rep.
Pa.	30	John Dalzell	Rep.
Pa.	31	J. P. Burke	Rep.
Pa.	32	A. J. Barchfield	Rep.

Green Lake.

Through parlor car to Green Lake via Northwestern line, lv's Chicago 3 p. m. daily, except Sunday. Arr. Green Lake 7:45 p. m. Meals in café, à la carte. Returning, lve. Green Lake 7:53 a. m., arrive Chicago 1:15 p. m. Low rate tickets on sale daily. Special rates every Friday, Saturday. Tkts., 212 Clark.

The Two Sides of

HIRES Rootbeer

The Side of HEALTH

As a health builder HIRES Rootbeer is unequalled. It Purifies the Blood, Quiets the Nerves, Relieves Dyspepsia, Benefits the Kidneys, and gives vigor and energy to the whole system.

Bottles for putting up HIRES Rootbeer with Patent Rubber Lightning Stoppers. Last for years. Clean, convenient, handy, and always ready for use. No corks, strings or wire. $2.50 per case of four dozen pints.

The Side of PLEASURE

As a home beverage HIRES Rootbeer is the most delightful, refreshing, thirst-quenching temperance drink on earth. Full of snap and sparkle, fun and foam.

A package makes five gallons. Sold everywhere.

Send 2-cent stamp for booklet of "Unnatural History." Cash prizes for solving combinations.

CHARLES E. HIRES CO., Malvern, Pa.

64 Michigan-av., Chicago.

'Phone Central 4025.

ENGLAND'S SHIP PLANS IN DOUBT.

Sir Alfred Jones, Whose Decision Is Important, Awaits Developments.

MORGAN OFFER IS OPEN.

Bernhardt Gives Notable Performance of Play by Marion Crawford.

[Copyright: 1902: By the New York Tribune.]
[BY CABLE TO THE CHICAGO TRIBUNE.]

LONDON, June 10, 3 a. m.—Contradictory accounts are published respecting the British shipping combination and its differences. It is evident, after careful inquiries, that Sir Alfred Jones is still on the fence, and may join either Morgan's forces or the British combination. Denials of his meetings and negotiations with Ballin and Wilding must be taken in a Pickwickian sense. He has received offers from the Morgan combination, and has neither accepted nor declined them. He is waiting to ascertain whether the British government will take up the defense of British shipping interests and join Canada in making a strenuous fight.

Jones is a canny Welshman of exceptional energy and practical ability. He is one of the shrewdest business-men in the shipping trade and knows how to keep his own counsel and to drive a good bargain. He has been drawn in recent years into Chamberlain's circle of friends and has taken a strong imperialistic line on shipping, colonial, and other questions. He is committed by his public utterances to the defense of British shipping interests on imperial grounds, but is too practical a man to decline advantageous offers from Morgan and Ballin unless he has assurances that the new combination will be adequately supported by the home, as well as the Canadian government.

Fear Increase in Rates.

If he accepts Morgan's offer the rates to Canada and Germany will be advanced, if shipping men can be believed, from 120 to 200 marks. But his friends assert that he will remain true to British and colonial interests and organize a new combination. They admit that the issue is not decided and that everything depends upon the readiness and thoroughness with which the British government adopts the subsidy system on a large scale.

Otherwise, neither the Cunard nor the Elder-Dempster line is safe from what the British shippers describe as the clutches of Morgan and the American money power. Canadian officials go even further, they say that the Canadian Pacific railway is not out of reach of Morgan, and that the Dominion government will be compelled in self-defense to go into the shipping business on its own account, and organize with a large subsidy steamship lines which cannot be brought under foreign control.

Interests Colonial Delegates.

The defense of the shipping interests of the empire was one of the undertones of conversation in the Royal Exchange colonial exhibition dinner at Hotel Cecil last night. Lord Strathcona was in the chair to welcome the Lord Mayor, the Sheriffs, and others. Prominent representatives of Canada, western Australia, Rhodesia, British North Borneo, and West Indies were present. It was a dull evening, for, although there were many speeches, those who had something to say were silent. Among these reticent men were Sir Alfred Jones himself, looking demure and innocent, and Commissioner Preston, with full faith in the maritime resources of Canada.

Bernhardt in Crawford Play.

Mme. Bernhardt had a hearty welcome from an enthusiastic audience at the Garrick Theater last night when she appeared in Marion Crawford's play, "Francesca da Rimini," under the direction of Maurice Grau and Charles Frohman. The play was essentially different in form from Stephen Phillip's version. It was acted with intense dramatic earnestness by a strong French company, and Bernhardt herself seemed more youthful then ever, and her mastery of the art of expression by voice, gesture, and feature was complete.

Ministerial Declarations Made.

Two important ministerial statements were made in Parliament yesterday. Wyndham said unless the Irish land purchase bill could be treated as non-contentious, it would not be worth while bringing it forward for a second reading. This remark is regarded as indicating that it is intended by the government to abandon the measure at all events for the present session. Sir Michael Hicks-Beach stated that the grain duty was imposed for revenue purposes only, but without prejudice to any discussion which might take place at the forthcoming Colonial office conference, which he hoped would have good results in promoting freer trade between England and the colonies.

Watch for Colonel Lynch.

Detectives are watching all steamers from Calais and Boulogne in anticipation of the arrival of Colonel Lynch. I. N. F.

LONDON FIRE FATAL TO GIRLS.

Antiquated Apparatus Unable to Cope with a Small Blaze and Fatalities Result.

[BY CABLE TO THE CHICAGO TRIBUNE.]

LONDON, June 9.—Nine girls were killed and fifteen injured in a fire in the center of the city this afternoon because London's antiquated fire department was inadequate to cope with a comparatively small blaze.

It was long after the alarm was sounded before any of the fire apparatus arrived. Many persons were clinging to the windows of the fourth story. The so-called extension ladders could not be made to reach to this height, so a life net was improvised out of a tarpaulin taken from a passing fruit stand. This proved ineffective, as it was split by the weight of falling bodies. Almost every person who jumped into it was injured. After the building had been destroyed the bodies of the dead were found in the ruins.

SAXON KING SURPRISES FRIENDS

Believed to Be Dying, Sits Up, Eats Breakfast, Smokes Cigar, and Transacts State Business.

BERLIN, June 9.—King Albert of Saxony, who has been ill for some time, was unconscious for a part of last night. His Majesty was surrounded by his family, who momentarily expected the end, and he had received the last sacraments. This morning, however, his Majesty sat up and had breakfast, smoked a light cigar, and insisted upon disposing of some state business. This exhibition of vitality on the part of the King has quite startled his physicians, who, however, entertain the gravest fears for the next relapse.

TWO DUELS IN TWO DAYS.

Italian Cabinet Minister Who Fought Sunday Challenged to Another Affair by a Deputy.

ROME, June 9.—Because of further differences of opinion regarding the Brithrean budget, Sig. Prinetti, the Minister of Foreign Affairs, who fought a duel with Deputy Franchetti yesterday, has been challenged by another Deputy, Sig. Borsuelli. It is hoped that the dispute can be arranged without a duel.

California and Oregon.

Three trains a day via the Chicago and Northwestern. Finest equipment. Fastest schedules. Leave Wells Street Station 10 p. m., 3 p. m., and 11:30 p. m. Ticket office 212 Clark street. Free booklet on application.

NEVER LIED OR STOLE WHILE A CHILD.

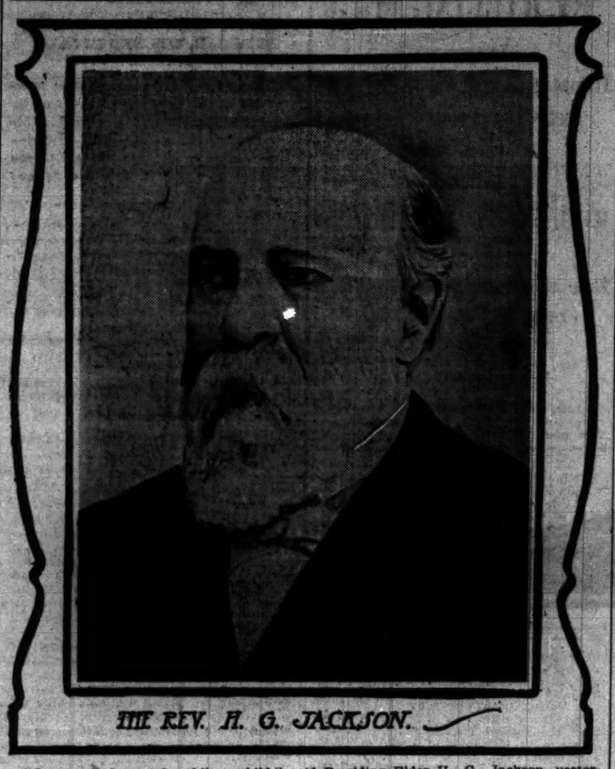

THE REV. H. G. JACKSON.

"I never lied or stole while a child," said Presiding Elder H. G. Jackson yesterday in the Methodist ministers' meeting. The subject for discussion was "The Relation of the Boy to the Church," and Dr. Jackson's statement followed a discussion of the peccadillos of childhood, in which several of the speakers had declared that the venial sins of childhod should not be taken too seriously.

Dr. Jackson coincided in the opinion of many of the speakers and in his remarks took occasion to refer to his early life. The speaker admitted that he had many opportunities to tell falsehoods, but that he had never yielded to the temptation.

"I could have lied, but I didn't," said Dr. Jackson. The entering of a rival of the record of George Washington was without ostentation, and the preacher apparently thought that there was nothing remarkable in his statement. There was no attempt to discuss the statement of Dr. Jackson, and no one challenged the assertion. A few minutes later the meeting was adjourned.

The discussion was opened by the Rev. A. Clarence Abel of Trinity Methodist Church. The idea of the pastor was that the children should be so taught and guarded that they would naturally develop into church members. The necessity of a sudden conversion was deprecated by the preacher, who maintained that in some instances the child could become an active church member without ever having experienced what is known as "conversion." This position was supported by the Rev. Mr. Abel with statistics.

The contrary position was advanced by the Rev. W. H. Burns who insisted on the need of "conversion."

The Rev. M. M. Parkhurst declared there was too much preaching by Methodists of Unitarianism. He said that religion by development is a theory which would be applauded by every Unitarian of the country. The Rev. Mr. Burns supported this view. He said these doctrines of spiritual life without conversion would ruin the Methodist Church.

ROSTAND THINKS IT A JOKE

PARIS AUTHOR RIDICULES JUDGE KOHLSAAT'S DECISION.

French Playwright, Accused of Stealing His Ideas for "Cyrano de Bergerac" from S. E. Gross of Chicago, Writes a Letter to the Temps in Which He Ridicules Court's Decision—Makes Burlesque Confession of Purloining Plays from Mythical Authors.

[BY CABLE TO THE CHICAGO TRIBUNE.]

PARIS, June 9.—Edmond Rostand has answered Judge Kohlsaat of Chicago with ridicule. Spurred by the Paris papers, who were beginning to comment on his silence over the Chicago Judge's decision that he pirated "Cyrano de Bergerac" from "The Merchant Prince of Cornville," the playwright has written a letter to the Temps. He says:

"The Gross manuscript was twice in Paris, first in 1879, when I was 11 years old; secondly in 1897, when 'Cyrano' was known to all my friends. I only ask to have in my hands a translation of the Chicagoan's piece. I have written to my editor to strive and procure and publish it.

"In the meantime I am ready to admit I took from Cyrano de Bergerac his name and the Panache Hotel from Burgundy; Ragueneau's from a cookshop; Roxane kissing Cyrano's words on Christian's lips from 'A Voyage to the Moon,' and the siege of Arras and the cadets of Gascony, in fact, all our seventeenth century, from Eberly Gross of Chicago.

Makes Burlesque Confession.

"In order to end the matter once for all I confess:

"I stole 'Les Romanesques' from Smithson of Jefferson City, Mo.

"I stole 'La Princesse Lointaine' from Giles Trumbull of Columbus, O.

"I stole 'L'Aiglon' from 'Tom' Sambo of Springfield, Ill.

"I drew the idea of 'La Samaritaine' from the apocryphal gospel of the Rev. Hon. Augustus Wonnacott of Hartford, Conn.

Is Seeking Other Plays.

"I add that I am negotiating, at the present moment, with a Virginian planter for the purchase of a manuscript, and that I have just purloined from the house of a Louisiana shipowner a great piece on 'Joan of Arc, the Maid of New Orleans.'"

M. Rostand declares he has always refused to take the affair seriously, but that some day, perhaps, he may recount the serio-comic incidents of the suit against him, though actually brought against another person.

Samuel Eberly Gross, not the real estate man, but the author of "The Merchant Prince of Cornville," leaned back in his library chair last night and laughed when he heard what Rostand had said about the federal court decision in the Cyrano case.

"You see," said he, "there is no answer there; nothing but an attempt at sarcasm. That's the trouble with the French—you present an argument and they reply with a shrug of the shoulders. All they can say is that I did not write that because I am an American. But has Rostand better French blood than I have in my veins? I am a direct descendant of Louis du Bois, a Huguenot, from whom were descended also Rear Admiral Schley, the late Vice President, Garret A. Hobart, and many other Americans.

Ridicules Rostand's Logic.

"Rostand has said of the balcony scene that balcony scenes have existed for ages. Yet, if a man stole my horse he could not escape punishment because horses have existed ever since Noah. Each horse has its peculiarities. Each thing has. A man may come in here and steal my finest suit of clothes. I find him parading the boulevard before an admiring people. I say: 'Here, you have stolen from me that which now excites admiration.' He stares at me, then turns to the crowd. 'How could I steal these fine clothes from this fellow in plain dress?' he asks.

"I have had the satisfaction of seeing the courts decide in my favor. That is all I want. I have won a fight for the American people."

Bourdeen Flakes taste good and build brain and muscle. Ask your grocer.

TAFT AT A CONSISTORY.

GOVERNOR RANKS WITH ENVOYS AT VATICAN CEREMONY.

Executive of the Philippines and Members of the United States Mission Present at a Brilliant Reception in the Sistine Chapel—Pope Appears in Excellent Health and Spirits—Delivers a Brief Allocution—Red Hat Is Conferred on New Cardinals.

[BY CABLE TO THE CHICAGO TRIBUNE.]

ROME, June 9.—Governor Taft and Bishop O'Gorman of the United States mission to the Vatican attended the Papal Consistory today. The ceremony was a brilliant diplomatic event.

The master of ceremonies asked the secretaries of the several foreign embassies present to make room for Governor Taft. They at first objected, not knowing who the Governor was. They moved readily enough when informed that Governor Taft was the special envoy of the United States and entitled to a place among the Ambassadors of the European powers.

Assembly a Brilliant One.

All the Cardinals now in Rome, numerous Bishops, prelates, diplomatists, Roman nobles, the pontifical court, and a host of privileged spectators attended the consistory. The Pope, who was in excellent health, was everywhere received with enthusiastic acclamations.

The Pope was borne to the Sistine Chapel in the sedia gestatoria, surrounded by Cardinals, and formally bestowed red hats on Mgrs. Martinelli, formerly papal delegate in the United States; Prince Archbishop Skrbensky of Prague, and Prince Bishop von Prozyna of Cracow.

The Pontiff also appointed several Bishops, including the Very Rev. William J. Kenny, Vicar General of Jacksonville, Fla., as Bishop of St. Augustine, Fla., in succession to the late Bishop Augustin Verot, and the Very Rev. Philip J. Garrigan, vice rector of the Catholic University at Washington, as Bishop of Sioux City, Ia.

Secret Consistory Later.

Subsequently, at the secret consistory, the pontiff delivered a short allocution, in which he expressed his gratification at the pilgrimage to Rome, and deplored the acts of the enemies of the Catholic faith in seeking to dechristianize Italy, particularly Rome, by spreading and protecting heresy, Protestantism, and pornography, by writings, speeches, and theatrical representations.

The documents regarding the conference in the Philippines being printed and distributed to all members, the conference is expected to begin Monday next. Major Porter has daily meetings with Mgr. Gasparri, who will be secretary of the Vatican side.

FIVE DIE IN A SARATOGA FIRE.

Blaze Early in the Morning Is Fatal to Persons Sleeping in the Destroyed Arcade Building.

Saratoga, N. Y., June 9.—[Special.]—Five out of thirteen people who slept in the Arcade perished with the fire that burned that building at an early hour this morning:

The dead:
FARRINGTON, MISS.
HOWLAND, MR. AND MRS. DAVID.
MABIE, MRS. ELIZABETH M.
OWENS, MRS. SARAH.

Chief Engineer Elias J. Shadwick was badly injured while rescuing tenants from the building, and had to be taken to a hospital. Besides the Arcade, the Citizens' National Bank, including the Theater Saratoga and Shackleford Building, were also wrecked. The loss is estimated at more than $300,000, and the insurance $225,000.

The Arcade and the Theater Saratoga were leveled to the ground. The postoffice, the Daily Saratogan office, the Western Union Telegraph office, and the Grand Army Hall were in the Arcade, and the other heaviest losers were Bernard Brunner, Cassius H. Thomas, the Lester Bros., E. J. Voss, A. C. Rich, W. B. Guy, R. F. Knapp, A. G. Warriner, G. H. Olmstead, Benjamin J. Goldsmith, Emmett Farrington, S. H. Myers, the Citizens' National Bank, the Sherlock Sisters, John Foley, John H. Morris, Charles L. Haskins, Miss Tynon, and the Prudential Insurance company.

Providence, R. I., and Return, $10.00.

On account of the B. Y. P. U. meeting at Providence the Wabash will sell excursion tickets from Chicago, as above, July 7, 8, and 9, via Niagara Falls. For full particulars apply at city ticket office, 97 Adams street. Telephone Central 2046 or 1882.

PALMA SIGNS AMNESTY BILL.

Rathbone and Neely to Be Free in Cuba within a Few Days.

GOMEZ AT HEAD OF ARMY.

Revolutionary General to Be Commander-in-Chief of Island Troops.

[Copyright: 1902: By the New York Tribune.]
[BY CABLE TO THE CHICAGO TRIBUNE.]

HAVANA, June 9.—Palma signed today the amnesty bill, which will free Estes G. Rathbone and C. F. Neely, as well as all other Americans convicted of crime in Cuba during the term of American occupation, and those awaiting trial. There are perhaps a dozen who will benefit by this act, including two or three Cubans, who are naturalized. Rathbone and Neely, who were convicted of postoffice frauds, amounting to many thousands of dollars, are, of course, the best known of those who secure their pardon by this action of the Cuban government.

Neely has been in prison two years of a sentence of eight years, while Rathbone is out on bail awaiting the decision of the Supreme Court on his appeal. His sentence also was for eight years.

President Palma said of the granting of amnesty to Americans:

"It is just another evidence of our gratitude and good will toward the United States and the American people."

Neely Glad to Be Free.

Neely was seen in prison today. The news that he is to be a free man in a day or two failed to arouse him from the indifferent demeanor he has maintained ever since he was arrested. He smiled, but showed no particular interest in the information.

"I have been here twenty-five months," he said, "and I'll be real glad to get out. I must say, though, that I have been well treated by the Cuban prison authorities. I am in excellent health, notwithstanding the reports that I am suffering with consumption.

"My plans for the future? I have no definite plans. I shall probably remain here a week or two, then go up to the United States. Perhaps I shall take up the same business schemes here I was interested in at the time of my conviction. There——" Neely said significantly, though he refused to complete his statement. "But the whole story has not yet been told."

Gomez to Command Cuban Army.

General Maximo Gomez, the veteran who commanded the Cuban revolutionary army, will be appointed Commander-in-Chief of the Cuban army, comprising the artillery forces and the rural guards. General Gomez has declared that he wants no position, but President Palma believes there is no one better fitted to be at the head of the army, and the old warrior will probably be prevailed upon to accept.

Minister Squiers sent to President Palma today an invitation for Cuba to participate at the St. Louis exposition. It has already been practically accepted. Palma is anxious that Cuba be properly represented there to show the world just what the country is capable of.

Bragg Names His Assistant.

Fond Du Lac, Wis., June 9.—Gen. Edward S. Bragg, Consul General to Havana, announced today the appointment of Joseph A. Springer as Vice Consul. Springer has been a member of the United States Consular office in Cuba for twenty years and was recommended for the place by the Civil Service commission. Bragg leaves for Cuba on June 21.

KING'S PARADE IS MADE UP.

Order for the Coronation Procession from Buckingham Palace to Westminster Is Announced.

LONDON, June 9.—The formation of the coronation procession from Buckingham Palace to Westminster Abbey is to be as follows:

Trumpeters.
Escort of the Household Cavalry.
Eight carriages containing members of the royal family and relatives from abroad.
The Prince of Wales, with an escort of cavalry.
The Princess of Wales, with Prince and Princess Charles of Denmark.
Several carriages, containing the royal household.
King Edward's aide-de-camp.
The headquarters' staff of the army, including Field Marshal Earl Roberts and the Yeomen of the Guard in ancient attire.
An escort of Indian Colonial Cavalry.
Their Majesties, with the gold and silver sticks in the state carriage.
The officers of state, preceded and followed by the sovereign's escort.
The Household Cavalry.

Returning from the abbey to the palace, the King will wear the crown and robe.

A rehearsal of the coronation ceremonies was held in Westminster Abbey this afternoon with dummy regalia by the Duke of Norfolk, Earl Marshal and Chief Butler of England, and the great court officials.

King Edward and Queen Alexandra dined tonight with Earl and Countess Howe at Curson House, Mayfair, the residence of the Earl. The dinner was followed by an evening party, and a large company, including Henry White, secretary to the United States Embassy here, and Miss White, were presented.

VICTORY OF BORAX CURED MEAT

German Decree May Be Withdrawn Because Scientist Is Proven to Have Made Wrong Analysis.

[BY CABLE TO THE CHICAGO TRIBUNE.]

BERLIN, June 9.—The decree against imported meats cured with boracic acid may be recalled. It was proved today that Professor Klonka, the expert upon whose analysis the decree was issued, was thoroughly discredited today by official chemists of the Berlin law courts, who proved by his own testimony that his analysis was incorrect.

Certain dealers were on trial for selling meats cured with borax. The court's experts put Professor Klonka on the stand and forced him to admit that he had made errors in his analysis and that he had made only partial investigations.

The cases against the meat dealers were dismissed, and tonight the press declares Klonka discredited and demands a reopening of the controversy.

BITTER FEELING AMONG BOERS.

Burghers Who Fought During Entire War Unfriendly to Those Who Surrendered Before Peace Agreement.

BLOEMFONTEIN, Orange River Colony, June 9.—A strong contrast to the good feeling between Boer and Briton is the bitterness existing between the burghers who are surrendering under the peace terms and those Boers who surrendered during the campaigns. When the Boer leaders came to Bloemfontein, previous to the conclusion of peace, they curtly refused to shake hands with those who had previously surrendered.

CHICAGO TO NEW YORK IN 20 HOURS.

"The Pennsylvania Special."

In addition to present through trains, the Pennsylvania Lines will, on Sunday, June 15, inaugurate their 20 Hour Passenger Service between Chicago and New York, leaving Chicago daily at 12 o'clock noon.

The Equipment of the new train will be up to date, and it will be known as "The Pennsylvania Special"—running through from Chicago to New York in 20 hours.

For particular information please call upon or address H. R. Dering, Assistant General Passenger Agent of the Pennsylvania Lines, 248 South Clark street, Chicago.

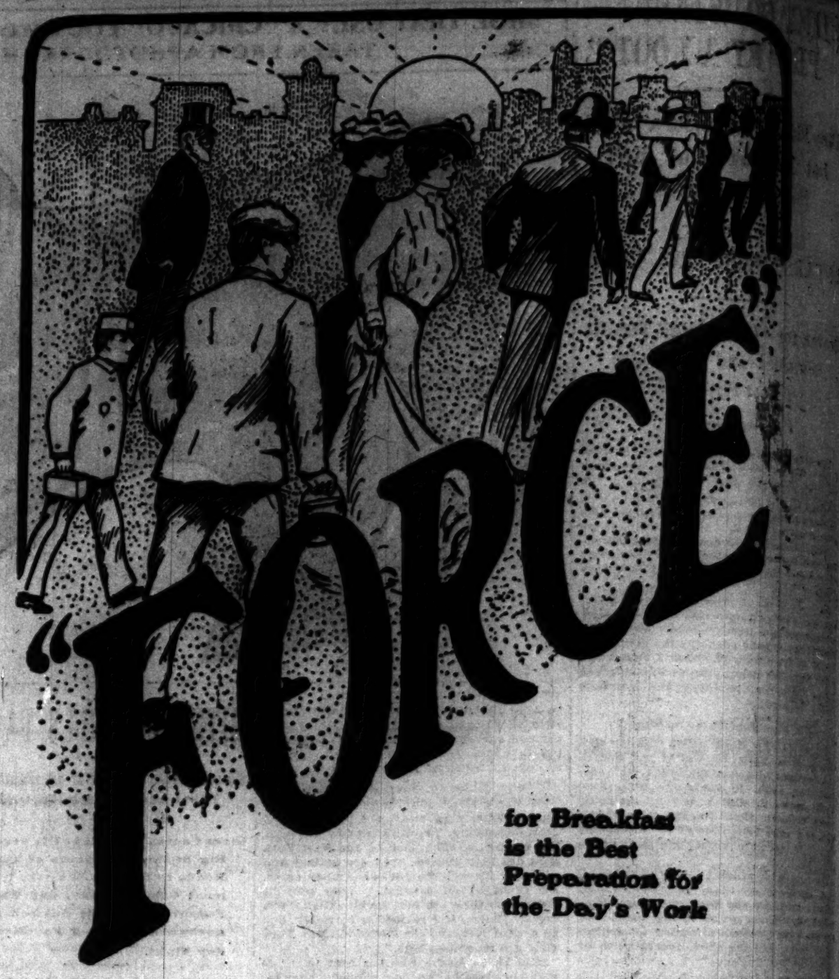

PRESIDENT AND SENATORS TALK OF SUGAR QUESTION.

Conference at a Dinner in the White House Produces No Agreement Among Republican Leaders.

Washington, D. C., June 9.—[Special.]—President Roosevelt held an important conference at the White House tonight with the Republican leaders of the Senate in regard to the efforts of the Republicans to get together on the Cuban reciprocity question. The President had as his guests at dinner Senators Aldrich, Allison, Platt of Connecticut, Spooner, and Forsker, Secretary Root, and General Leonard Wood.

The majority of the Republican Senators want a straight out reduction measure, and those who oppose this scheme are standing out for a rebate scheme, by which 20 per cent of the duties collected on Cuban sugar will be taken from the Treasury and refunded to the planters through the Cuban government. The feeling between the two factions is becoming more bitter every day, and tonight there is no agreement in sight.

The beet sugar Senators favor the payment of a rebate to the Cuban government and have been using the argument of late that President Roosevelt would cheerfully sign a rebate bill. There is no authority for this, however, and no warrant for the statement, as the President's attitude is well known.

He does not favor the rebate plan, regarding it as a bad precedent and of doubtful constitutionality, and prefers a bill in line with his annual message to Congress last December, which recommended "a substantial reduction in the tariff duties on Cuban imports into the United States." The President stands ready, however, to give his approval to any bill the Republicans of the Senate as a body shall see fit to pass. This statement of his attitude is authoritative.

FOUR MEN FORCE ACID DOWN A BOY'S THROAT.

Willie Hardy, a Seventeen-Year-Old Lad at Detroit, Mich., Believed to Be Dying from Effects of a Drug.

Detroit, Mich., June 9.—Willie Hardy, an orphan lad of 17 years, is critically ill at his sister's home on Regular avenue from the effects of an acid, supposed to be chloral hydrate, that was forced down his throat by four men last night as the boy was about to enter the front gate at his home. The four men had followed him for some distance, and as he started through the gate one of them grabbed him. He was carried across the road to a vacant lot, where a bottle was forced between his teeth and while one man held his nose the lad was forced to swallow the acid to keep from strangling. When he returned to consciousness he found he had been robbed of a dollar. It is feared he will die.

MAY SACRIFICE FREE TRADE.

British Chancellor Raises Storm of Protest in English Liberal Ranks by Speech in Commons.

[BY CABLE TO THE CHICAGO TRIBUNE.]

LONDON, June 10, 3 a. m.—In the House of Commons last evening Sir Michael Hicks-Beach, Chancellor of the Exchequer, admitted that the grain tax might be retained as a part of the proposed colonial tariff system. He intimated that England might have to make the sacrifice in order to secure free trade with the colonies.

The statement has created widespread dissatisfaction in Liberal ranks, as a threatened departure from free trade principles.

The belief is growing that the approaching conference of colonial Premiers in London will reveal strong differences of opinion between Sir Michael Hicks-Beach and Joseph Chamberlain, the Colonial Secretary.

Identification of Body an Error.

The body of the woman who died suddenly in the dentist's chair at a dental college last Wednesday is not that of Mrs. George Torrence of Wauconda, Ill., as was supposed. Mr. Torrence came to Chicago to investigate, but when shown the body yesterday he gave an exclamation of relief. It was not that of his wife.

The entire system kept in healthy condition during warm weather by Johann Hoff's Extract. Beware of imitations.

A CIGAR OF QUALITY, HOFFMANETTES 5c. CIGARS. SUPREMELY POPULAR.

SPRAGUE, WARNER & CO., Distributers, CHICAGO, ILL.

Testing it and Trying
ELECTRO SILVER POLISH SILICON
Means Trusting and Buying.
Your confidence is never misplaced.—Grocers.
"SILICON," 90 Cliff Street, New York.

SULPHOGEN RELIEVES ALL STOMACH AND BOWEL TROUBLES
If you have Dyspepsia, Gastritis, Colic, Diarrhœa, Dysentery, Rheumatism, Gout, Neuralgia, Palpitation of the Heart or Eruptions of the Skin ask your druggist for Sulphogen or send us $1.00 for 75 cent bottle, sent prepaid, guaranteed to relieve or money refunded. Descriptive book free.
Sulphogen Chemical Co., 1024 Olive-st., St. Louis, Mo.

Eyes Tested Free. L. MANASSE, OPTICIAN 86 MADISON-ST. TRIBUNE BLDG. Spectacles & Eyeglasses Artificial Eyes. Kodaks, Cameras and Supplies

WATSON'S PAINTS Now on Sale at New Store 108 LAKE STREET Between Dearborn & Clark

A New Novel
HARDWICKE
By Henry Edward Rood
This is a novel dealing with the most important phase of the religious life of today. It shows the contrast between the old narrow religious views and the modern broader-minded acceptance of the old religious teachings. It is not only a brilliant study, but a novel of intense interest and dramatic power. The scene is in a little New York village.
1.50.
Harper & Brothers
Franklin Square, New York

FOR PANAMAS GO TO C. W. BARNES WABASH-AV & MONROE-ST

POOR MILK SOLD PROVED BY T

One-Third of Samples S by "The Tribune" Below the Standa

DIRTY PLACES THE

Movement for Sterilized for the Poor Finds M New Supporters.

Scientific tests of milk secur Ghetto district yesterday showe third of the samples were infe State standard, others gave adulteration, and the condition the milk was kept were as a rule and unwholesome.

While these tests were being movement started by the social and backed by the Health dep supply the congested parts of t pasteurized milk, found new ind The Milk Shippers' union, whi two-thirds of the milk supply of t through its agents, Richmond, S pledged its support, and Mr. Smi her with Dr. Sahud. The State commission announced its coöpe the Chicago Commons leaders would assist.

Samples Secured by Rep

The samples tested were secured forenoon by reporters for Tri who went to the stores as custome ried the milk away in clean bo tles were made under the dire S. Bisbee city chemist.

The State law prescribes that t age of butter fat in milk must be sent, and physicians have maint this standard is exceedingly l of the samples ran under this figu which slightly exceeded it was milk solids to an extent that a picion of its having been wate which showed a good percentag fat had a remarkable composition and there was little which app free from some treatment.

Two Samples Below Stan

E. Schaeffer, 419 Maxwell str cooling chest inside the doorway wagons are driven into the ba go evidence of ever having been brush. It is exposed to the dus street and is partly filled with w the proprietor said he changed on One sample was taken from a ca said was shipped in by Carl Utec Lake. The percentage of butter per cent. Another can, he said, William M. Lewin of Ceuda, Wi had the same percentage.

The reporter asked for a bot After Mr. Schaeffer learned that gation was on foot, he quickly r given skimmed milk, although sh was not asked for. He declined whether this was his usual cust already had charged the regul three cents a pint.

Fair Milk from Dirty R

Another sample was taken fro eral provision store of H. Block, 2 street. It passed inspection, bu roundings made it seem certain tained in other ways. The air with the smell of stale food and th dirty.

The milk depot of Abe Dubinsk well street, was one of the wors A sample from this place passe the test, but the milk received care in the store. It is in a basem has not been cleaned in a long ti footed boy was churning and th a sour odor from the spilled m cooling cheese was kept w Mrs. Dubinsky was anxious ov and said her husband always m to buy good milk. The living-ro rectly off the store.

L. Kahn, 63 Waller street, sold was not watered, but the store tidy as the rest.

Cans Dirty and Bru

B. Silverberg, 71 Waller street which approached the limit fo milk chest stood at the side o kerosene tank, and that was ne ear cask. When the lid of th raised a strong odor of sta came forth, and the cans wer rusty inside and out.

The store of M. Berlin, 301 teenth street, was better than places, and the milk was good.

H. Dick, 382 West Fourteent he secured milk from F. Baldw Ill. It was of good quality.

Milk Chest Under Sid

One of the extremely dirty pl of Joe Katz, 135 Johnson stree secured there had only 2.2 per c fat. The store is in a basem air was strong with the odor of ing cheeses spread out on boar The milk chest was under the expected to all the dirt from the and his wife go about with th and make no pretense of keepi scrubbed.

Morris Cohen, who has a larg South Sangamon street, gave a good, rich sample, for it teste of butter fat, an amount wh chemist think he had made so first. Cohen confessed to p water in the cooler once a w cooler was in the barn.

The sample from M. Rosenst South Sangamon street, had fat, but fell below the test fo the chemist thought the mil been watered and in dipping measure enough cream taken the peculiar result. The store was as any observed. The Mo was going on in the rear ro with the street door open the sale.

Effect of Inspection

The quality of milk found stores was good, due to the c kept by the Health department ply as it is brought into the doctors start out each morni and take samples from the ca unloaded at the railroad depot ples are tested in the laborato Mall, and in this way wholesal and the use of preservatives a and the offenders are prosecu The raid described in the last the department, when seven milk were thrown into the se part of these daily tests.

For the dairyman whose f the city limits, and who brin wagons to the consumer, the exception. His customers ar dent on his integrity. An samples are tested daily by t partment, but the force at the Health Commissioner Reynol to be entirely too small for t undertake.

Favored by Progressiv

"Such a movement has be many times," said John M. M of the Milk News, in discu milk project yesterday. "I instance with the greate milk shippers, and those who sincerely in sympathy with will bring into use the paste plan like Minneapolis ove of the milk used is pasteuriz There is but 8 cents a quart. The better grade of milk is not skimmed milk put o are eager to have the s are cheap, dirty stores a dealers in this city gather up the skim milk, and sell it at price, and make no pretense of keepi We know the poor but there is no law preve two methods of preventing t compare milk from gett

POOR MILK SOLD; PROVED BY TEST.

One-Third of Samples Secured by "The Tribune" Fall Below the Standard.

DIRTY PLACES THE RULE.

Movement for Sterilized Article for the Poor Finds Many New Supporters.

Scientific tests of milk secured in the Ghetto district yesterday showed that one-third of the samples were inferior to the state standard, others gave evidence of adulteration, and the conditions in which the milk was kept were as a rule unsanitary and unwholesome.

While these tests were being made the movement started by the social settlements and backed by the Health department, to supply the congested parts of the city with pasteurized milk, found new indorsement. The Milk Shippers' union, which controls two-thirds of the milk supply of the city, has, through its agents, Richmond, Smith & Co., pledged its support, and Mr. Smith will confer with Dr. Sahud. The State Pure Food commission announced its coöperation, and the Chicago Commons leaders said they would assist.

Samples Secured by Reporters.

The samples tested were secured during the afternoon by reporters for THE TRIBUNE, who went to the stores as customers and carried the milk away in clean bottles. The tests were made under the direction of B. J. Bisbee city chemist.

The State law prescribes that the percentage of butter fat in milk must be over 3 per cent, and physicians have maintained that this standard is exceedingly low. Three of the samples ran under this figure, and one which slightly exceeded it was deficient in milk solids to an extent that gave a suspicion of its having been watered. Some which showed a good percentage of butter fat had a remarkable composition otherwise, and there was little which appeared to be free from some treatment.

Two Samples Below Standard.

H. Schaeffer, 419 Maxwell street, has his selling chest inside the doorway where the wagons are driven into the barn. It bears no evidence of ever having seen a scrubbing brush. It is exposed to the dust from the street and is partly filled with water, which the proprietor said he changed once a month. One sample was taken from a can which he said was shipped in by Carl Utech of Crystal Lake. The percentage of butter fat was 2.4 per cent. Another can, he said, came from William M. Lewin of Canda, Wis., and this had the same percentage.

The reporter asked for a bottle of milk. After Mr. Schaeffer learned that an investigation was on foot, he quickly said he had given skimmed milk, although skimmed milk was not asked for. He declined to say whether this was his usual custom, but he already had charged the regular rate of three cents a pint.

Fair Milk from Dirty Stores.

Another sample was taken from the general provision store of H. Block, 392 Maxwell street. It passed inspection, but the surroundings made it seem certain that it was mixed in other ways. The air was strong with the smell of stale food and the place was dirty.

The milk depot of Abe Dubinsky, 376 Maxwell street, was one of the worst of the lot. A sample from this place passed muster in the test, but the milk received the poorest care in the store. It is in a basement, which has not been cleaned in a long time. A barefooted boy was churning and the place had a sour odor from the spilled milk. In the cooling chest cheese was kept with the milk. Mrs. Dubinsky was anxious over the test, and said her husband always made an effort to buy good milk. The living-rooms open directly off the store.

L. Kahn, 65 Waller street, sold milk which was not watered, but the store was as untidy as the rest.

Cans Dirty and Rusty.

D. Silverberg, 71 Waller street, had a store which approached the limit for dirt. The milk chest stood at the side of a large kerosene tank, and that was next to a vinegar cask. When the lid of the chest was raised a strong odor of stagnant water came forth, and the cans were dirty and rusty inside and out.

The store of M. Berlin, 301 West Fourteenth street, was better than the average place, and the milk was good.

M. Dick, 382 West Fourteenth street, said he secured milk from F. Baldwin of Wasco, Ill. It was of good quality.

Milk Chest Under Sidewalk.

One of the extremely dirty places was that of Joe Katz, 135 Johnson street. A sample showed there had only 2.2 per cent of butter fat. The store is in a basement, and the air was strong with the odor of many ripening cheeses spread out on boards in the air. The milk chest was under the sidewalk and exposed to all the dirt from the street. Katz and his wife go about with their shoes off and make no pretense of keeping their place scrubbed.

Morris Cohen, who has a large depot at 640 South Sangamon street, gave the reporter a good, rich sample, for it tested 5.7 per cent of butter fat, an amount which made the chemist think he had made some mistake at first. Cohen confessed to putting fresh water in the cooler once a week, but the water was in the barrel.

The sample from M. Rosiensky's place, 509 South Sangamon street, had enough butter fat, but fell below the test for milk solids. The chemist thought the milk might have been watered and in dipping up the pint measure enough cream taken in to make a peculiar result. The store was fully as dirty as any observed. The Monday wash was going on in the rear room, and even with the street door open the place smelled sour.

Effect of Inspection Shown.

The quality of milk found in the kosher stores was good, due to the constant watch kept by the Health department over the supply as it is brought into the city. Four inspectors start out each morning at 3 o'clock and take samples from the cans as they are unloaded at the railroad depots. These samples are tested in the laboratory in the City Hall, and in this way wholesale adulteration and the use of preservatives are discovered and the offenders are prosecuted and fined. The raids described in the latest bulletin of the department, when seventeen cans of milk were thrown into the sewer, was a result of these daily tests.

"For the dairyman whose farm is within the city limits, and who brings his milk in wagons to the consumer, there is no such safeguard. His customers are entirely dependent on his integrity. An average of 125 samples are tested daily by the Health department, but the force at the command of Health Commissioner Reynolds is admitted to be entirely too small for the work it has undertaken.

Favored by Progressive Dealers.

"Such a movement has been needed for some time," said John M. MacVean, editor of the Milk News, in discussing the pure milk project yesterday. "I have an acquaintance with the greater part of the milk shippers, and those who are progressive are entirely in sympathy with any step that will bring into use the pasteurized milk. In the Minneapolis over three-fourths the milk used is pasteurized, and yet the price is but 5 cents a quart.

"The better grades of milkmen are eager to get rid of the skimmed milk put off the market. They are eager to have the sale of all milk stopped, dirty stores shut off. Certainly in this city come to the conclusion that we know the poor are the sufferers when there is no law preventing the sale."

Methods of preventing the adulterated milk from getting to the consumers were proposed by T. E. Smith of Richmond, Smith & Co.

"When the milk is improperly cooled when fresh it is irreparably injured," he said. "Many of the dairies are unclean, and the men careless. Once in the city the milk is taken to the wretched shops and depots in the river wards, and there put next to meat, vegetables, cheese of the worst type, and decaying produce. It is contaminated, and then comes adulteration to save it from being a loss.

"Pasteurized and sterilized milk can be sold, and Chicago can receive a supply of pure and wholesome milk. A campaign such as this can do more than anything else. The men interested in the milk trade of Chicago simply need stirring up, and the poor of the city can get a supply that is safe and healthful."

Food Commission to Help.

The Pure Food commission will repeat its work of last year in inspecting country dairies.

"Anything done to better the milk supply of the heavily populated wards is to be commended," said Commissioner A. H. Jones. "The poor suffer intensely from present conditions, though these are steadily improving. The use of formalin is common within the city limits. Only 1 per cent of the adulterated milk is brought into the city in that condition. The rest is tampered with here.

"We will try to stop this adulteration, and every agency that works to that end meets our approval. Sterilized and pasteurized milk will do much to bring out a better condition and force many of the dealers who tamper with milk to go out of business."

Prescribe Modified Milk.

The doctors of the Northwest Side, where the work was started, are interested in the cause. Dr. M. Sahud, 289 West Division street, has investigated the milk and the needs of the community.

"The people here are poor in many cases," he said. "They are ignorant, and what was good enough for their fathers is good enough for their children. Milk is looked upon as a luxury and is bought as is any variety of groceries. The dealer makes as heavy a margin on it as he can, and the consumer cares little about its condition. The child is given the stuff, for that is all it is, and I have seen children starving from the lack of nutriment.

"We cannot tell the mothers to use the modified milk as a drink. They will not do it, but we can order it as a medicine and they will force their children to take it. That is the way this work must spread so far as the modified product is concerned. The sterilized and pasteurized milk will be harder to introduce."

Formulas to Be Used.

The formulas that will be used at the Northwestern University settlement are as follows, the general ingredients being skimmed milk, cream, water, limewater, and sugar of milk.

For children from 1 to 4 months old—Fat, 2 per cent; sugar, 6 per cent; proteids, 0.6 per cent.

For children from 4 to 8 months old—Fat, 3 per cent; sugar, 6 per cent; proteids, 1 per cent.

For children from 8 months to 1 year old—Fat, 4 per cent; sugar, 7 per cent; proteids, 2 per cent.

NEW STEEL COMBINE RUMORED.

Representatives of Charles M. Schwab Said to Be Trying to Unite the Big Machine Shops.

Milwaukee, Wis., June 9.—[Special.]—A representative of Charles M. Schwab is said to have been here yesterday in conference with a representative of the Allis-Chalmers company and the Wisconsin Bridge and Iron company. It is supposed the conference was for the purpose of talking over a new consolidation of the steel and iron manufacturing interests, which Mr. Schwab is said to be engineering and which is to include the machine shops of the country.

Every care was taken to keep the conference secret, all those who are supposed to be interested denying knowledge of it.

"I have no hesitancy in saying there is a field for a second $1,000,000,000 manufacturing concern," said Edwin Reynolds, chief engineer of the Allis-Chalmers company, "but I know nothing of any conference in Milwaukee or elsewhere in regard to the matter. I know, however, that there are not enough of machine shops in this country to fill home demands, not to speak of the foreign business. There is room for another United States steel corporation."

It is claimed that after the conference here yesterday a code dispatch was sent from here east announcing that so far as the Milwaukee interests were concerned the deal would go through.

MOB EVICTS NEGRO SCHOOL.

Partly Wrecks Illinois Institution Similar to Booker T. Washington's and the Students Flee.

Carbondale, Ill., June 9.—The Board of Trustees of the Eldorado (Ill.) Normal and Industrial Institute, a colored school modeled after the Tuskegee, Ala., normal, of which Booker T. Washington is President, has under consideration the removal of the institute, owing to a bitter warfare now going on.

The pupils and teachers have fled from the place, fearing mob violence. Tomorrow the first commencement exercises were to be held, but the buildings have been deserted, the windows smashed in, and other damage to the building and growing crops inflicted.

President Allstone and family are supposed to be in Cairo. The school was recently organized by popular subscription and started out under favorable auspices. Intense feeling exists over the affair.

Whisky Fraud Stopped by Law.

Warren, O., June 9.—[Special.]—A quantity of whisky was confiscated here today by General Revenue Collector Harvey H. Shisler. The whisky barrels were changed to show the liquor was 8 years old, when the government stamp originally classed it as of 1901 manufacture. It is said to have been sent out by a Cincinnati concern, and Mr. Shisler is reported to have said large quantities of the whisky had been sent into Ohio, Indiana, Michigan, and Kentucky.

Fish Are Biting

up in Wisconsin and Michigan. First-class train service, C. & N. W. Ry. during the fishing season. Free pamphlets, maps, and schedules at ticket office, 212 Clark street, or Wells Street Station.

NEW PRESIDENT OF PRINCETON COLLEGE AND MAN HE SUCCEEDS.

PROF. WOODROW WILSON. DR. FRANCIS L. PATTON.

Professor Woodrow Wilson, who was chosen President of Princeton College yesterday, to take effect on Aug. 1, in place of Dr. Francis T. Patton, is the first layman ever elected to the head of the institution. The thirteen Presidents who came before him have been, with few exceptions, stanch Presbyterians. Dr. Patton had not intimated previously a disposition to surrender his post and his action yesterday was a surprise to all except a few of the trustees. It was accepted with great reluctance. He recommended his own successor, who has been a professor under him for two years. Dr. Patton will continue to hold the chair of ethics in the faculty.

POLICE WORK ON MYSTERY

DR. KINGSTON HANNA'S DEATH TO BE INVESTIGATED.

Representative of State Board of Health Obtains Aid of Detectives, Who Begin Search for H. O. Esterly and Woman Who Was with Physician—State's Attorney Declines to Act Until Evidence of Foul Play Is at Hand.

After working for nearly a month in an effort to solve the mystery which many people claim enshrouds the death of Dr. Kingston Hanna, the State Board of Health yesterday sought and obtained the aid of the Police department. This was after the State's Attorney had declined to act in the matter until Attorney Warwick A. Shaw of the State Board of Health presented more evidence of foul play than he has now in his possession.

Detectives at once turned their attention to a search for H. O. Esterly and a woman who was with the physician most of the time after he sent his wife to New York early in the spring. It was found that Esterly had tried to dispose of Dr. Hanna's business, office lease, and furniture to another physician three days after Dr. Hanna died for $3,000.

It was discovered, too, that this furniture, which was owned by Florence Belle Hanna, the New York wife, had twice been mortgaged, while a woman who had offices in the Masonic Temple advanced Dr. Hanna $1,400 for an interest in his business a few days before he became ill. It was she, the police say, who carried on Dr. Hanna's business with Esterly while he was ill and for three weeks after he died.

Mrs. Hanna of New York has written to Attorney H. M. Coburn that at the time she left Chicago her husband had in his possession jewelry belonging to her, a relative, and patients valued at $9,000. She claims it was deposited in the safety vaults at Masonic Temple. Officials of the deposit company say that the jewelry is not there. Men who knew the physician say the claim that he had all this property is absurd.

Attorney Shaw admits he has no evidence that Dr. Hanna did not die from natural causes, yet he is inclined to think the Coroner was not thorough enough in his investigation. Yet Coroner John E. Traeger himself had charge of the inquest. Dr. Joseph Springer's report after the post mortem examination says that Dr. Hanna "came to his death from a cancer of the stomach." This opinion was concurred in by Dr. John F. Campbell, who attended Dr. Hanna.

Dr. Sydney Walker, 78 State street, knew Dr. Hanna for seven years. He is only one of many who said that Dr. Hanna always was in financial trouble, and therefore he didn't believe he possessed the property claimed.

PACKERS MUST ANSWER JURY.

Judge of Federal Court in New Orleans Rules That Replies Must Be Made to Question.

New Orleans, La., June 9.—[Special.]—The Beef Trust investigation took a sharp turn today when Judge Parlange of the United States Circuit Court ruled that the local packing-house representatives would have to answer all questions propounded by the federal grand jury, and produce all documents requested.

The decision applies to B. F. Goodwin, dashier and bookkeeper of the Nelson Morris Packing company; E. M. Heath, stenographer and salesman for Swift & Co.; W. F. Thompson, bookkeeper and cashier for Schwarzschild & Sulsberger; David Silverwright, manager for the provision department of Swift & Co.; P. A. Best, manager of the Hammond company, and George J. Stouts, manager of the Schwarzschild & Sulsberger Packing company.

On Wednesday afternoon when the packing-house representatives go before the grand jury they say they will persist in their refusal to answer questions or produce documents. Judge Parlange will then commit them for contempt, and the attorneys for the packing-house men will apply for writs of habeas corpus before the United States Circuit Court of Appeals. This is the program mapped out.

SENT TO JAIL FOR CONTEMPT.

John Jacobson Threatens a Lawyer Who Denounces Him in Judge Kavanagh's Court.

For threatening a lawyer who denounced him in court John Jacobson of 3310 Indiana avenue was sent to jail for thirty days by Judge Kavanagh yesterday. Jacobson is the prosecuting witness in the case against Alice Scott, being tried on the charge of stealing $280 from Jacobson.

John F. Geeting, the woman's lawyer, said among other things:

"There is no shame in the man."

Jacobson jumped to his feet.

"You can't defame my character," he cried. "I'll kill you."

He was sent to jail at once.

William H. Dilg was sentenced to jail by Judge Haney for contempt in not obeying the order to pay $91 alimony to his wife. In less than an hour afterwards he was taken back to the Courthouse on a writ of habeas corpus and was released by Judge Clifford on bonds of $500. The case will be heard Friday. Dilg and his wife were divorced last February and he was ordered to pay $6 a week alimony.

Mrs. Fullman Buys a Home.

San Francisco, Cal., June 9.—Mrs. George M. Pullman of Chicago has purchased a country home at Belmont, about twenty-five miles out of San Francisco, in San Mateo County. The place is known as Briar Lodge, and formerly belonged to Mrs. Hugh Rulse. Mrs. Pullman will use Briar Lodge as a winter home.

Alma-Bromo Effervescent Salt—the great Tonic Laxative—clears and tones up the brain—cures constipation.

TO INSPECT ELEVATORS.

ACCIDENTS IN SPRINGER PLANT RESULT IN INJURY.

Building Commissioner Kiolbassa Orders Investigation of Machinery and Instructs Subordinates to Keep Watch on Other Structures Under Suspicion—Inspectors Condemn Apparatus in Clinton Street Property and Recommend Change.

Warren Springer's elevators are to be made the subject of a special investigation by Building Commissioner Kiolbassa. Some attention will be given to other buildings downtown which are under suspicion.

Two recent accidents in the Springer buildings have worried the Building department and a general examination—not only of the apparatus in these structures but in other suspected buildings as well—has been ordered. In addition Mr. Kiolbassa has ordered that hereafter a record of all elevator accidents shall be kept in the office of the Building department. The investigations which will be conducted this week will be additional to the regular inspection of elevators.

Of the two accidents which have occasioned the examination the last occurred on Friday, when Theodore Juhl, an employé of Warren Springer, was severely injured and two others hurt by the fall of an elevator at 197 Canal street.

The report of Elevator Inspectors Myers and Hood has been received by the Building Commissioner, condemning the automatic safety device used and recommending a change to more modern appliances. They reported that, while the capacity of the lift was 5,000 pounds, the elevators man was unable to control the car at the sixth floor when it was carrying only 2,100 pounds of metal. It was recommended that the present safety dogs under the car be changed to a more modern device.

The last inspection of this elevator occurred on March 18, since when two breaks in the machinery are reported to have occurred. Elevator inspections are supposed to be made every six months.

"I am going out to look at those elevators myself," Mr. Kiolbassa said. "I will take a good man with me and see if I cannot stop these falls. There is no reason why, with careful inspection, there should be so many accidents. Whatever changes are needed I will order and enforce."

KILROY DENIES MURDER CHARGE

Man Accused of Complicity in Killing of Farris Held in Thirty-fifth Street Station.

Seated in a chair before Captain Mahoney and several detectives yesterday morning at the Thirty-fifth Street Police Station, James Kilroy, arrested early in the morning by Detectives Evans and Connors, denied that he was acquainted with the police of Chicago. For two years the police have been searching for him, he being under indictment on the charge of the murder of Harry Farris on Nov. 24, 1900, at Twenty-second and Morgan streets. He and John Graves, alias "Red" Graves, alias John O'Brien, were indicted but escaped.

Kilroy told Captain Mahoney that he did not know he was under indictment, never heard of the mysterious Farris murder case, and never knew that the police were on his trail.

"Well, you will hear of it in the near future," the Captain said.

Sunday afternoon Detectives Connors and Evans received word that a man of Kilroy's description had been seen near Thirtieth and Wallace streets. Late on Sunday evening they found him and arrested him after a desperate struggle.

DANCING MASTERS SEEK FADS.

Discuss New Measures at Milwaukee Convention and Will Introduce the Five-Step.

Milwaukee, Wis., June 9.—[Special.]—One hundred members of the American Association of the Masters of Dancing met here today to determine upon the terpsichorean novelties for the coming season. The principal business of the convention will be to secure a uniformity in the methods of teaching dancing in the various parts of the country.

The new dance which will be demonstrated more than others at this meeting is the five-step, which is a modification of the old military schottische. Robert F. Thuma of Pittsburg gave a demonstration of "the grace of man" at the session.

Professor Isadore Sampson, the demonstrator of the association, lectured. He will introduce a number of new dances; a Japanese dance and the sixteenth century minuet, for the stage, and two new ballroom dances. Mayor Rose delivered an address of welcome. The convention will be in session all week.

BRIDE TO PAY HUSBAND $17,000

Thomas G. Fisher of Chicago and Mrs. Rose E. Gugenheim Wed in Toledo.

Toledo, O., June 9.—[Special.]—Thomas G. Fisher, aged 38, manager of the Cable company of Chicago, and Mrs. Rose E. Gugenheim, aged 26, who is the divorced wife of Henry L. Wineman of Chicago, were married here this evening. They applied for a marriage license in the afternoon, then went down into the office of Judge Mack, where they made acknowledgement to a marriage agreement. The agreement is to the effect mainly that she is to pay Fisher $17,000 in consideration of the marriage. The ceremony was performed in the evening by Dr. Freund, a rabbi.

Stewart Building, second floor. New location of Lottie Bros. Diamonds on easy payments.

NEW YORK POLICE FORCE SHIFTED.

"Shakeup" of Captains and Inspectors Is Induced by Many Complaints.

BLOW TO DEVERY FAILS.

Formidable Rival to General and Westinghouse Electrical Companies Formed.

NEW YORK BUREAU CHICAGO TRIBUNE, New York, June 9.

New York Police Department Is Shifted.

Commissioner Partridge "shook up" the Police department today. He promoted seven sergeants on the eligible list to captaincies, and transferred fifteen police Captains. Incidentally, he caused four inspectors to change districts. Of the transferred Captains only one, Herlihy, may be said to have suffered in being relegated to night duty at the Central office, and only three of them have been prominently identified with the Police department scandal.

The "shakeup" was, to the unlearned, regarded as a tremendous upheaval. The knowing ones recalled April 17, 1899, when thirty-four of the thirty-five Captains in the department were transferred, and winked. They said in comment that the recasting of the department did not amount to much, and that it was intended as a final blow to Deveryism it was an utter failure.

Inspector Adam A. Cross was transferred from the First Inspection District, which includes all the precincts east of Broadway below Fourteenth street, to the Second District, which is west of Broadway below Fourteenth street, changing places with Inspector Nicholas Brooks. This change was understood to be at the request of James B. Reynolds, the Mayor's secretary, who was active in efforts to have the dens of vice in the precincts east of the Bowery and Park row closed when Devery was in control at police headquarters, and Cross was Devery's right hand man in the First District. The commissioner's confidence in Cross is shown in keeping him near police headquarters.

The transfer of Captain Vredenburgh from the precinct east of Park row to a quiet precinct in Brooklyn was intended as a blow at the former Chief Devery in the department, because Vredenburgh, although a Republican, was credited with carrying out Devery's orders. Captain O'Reilly comes from Brooklyn to take Vredenburgh's place, because he was an open enemy of Devery.

The order for Captains Creedon and Gannon to change places was plainly meant as a promotion for Creedon, who was in disgrace during the Lexow time, because he "squealed" in Lexow time, Gannon is to answer charges soon, and he is sent to a "goat district" to prepare for the worst.

Two men were arrested today by detectives of Captain Titus' staff, who are suspected by that official of being the men connected in the robbery of the jewels of Mrs. Mary Kingdon, mother of Mrs. George Gould. Eight thousand dollars' worth of the gems was stolen from her room in the Waldorf-Astoria Hotel last Tuesday.

New Contestants in Electrical Business.

The acquirement of a large interest in the Stanley Electric Manufacturing company by men who control the traction companies of New York and Philadelphia, and the building up of an enormous electrical business in competition with that of the General Electric company and the Westinghouse Electric and Manufacturing company will attract the attention of the financial world. It was ascertained today that the control of the Stanley company had been taken over by William C. Whitney, Thomas F. Ryan, Thomas Dolan, William L. Elkins, and P. A. B. Widener, and that the company's plant at Pittsfield, Mass., was to be increased to about six times its present size within a few months.

Mr. Whitney and the capitalists associated with him were led to acquire an interest in the company because of the difficulty in obtaining prompt delivery of electrical supplies for their traction companies. They control the Metropolitan Street railway company, the United Trolley lines in Philadelphia, most of the trolley lines in northern New Jersey, and about a score of such lines in Connecticut. They represent hundreds of millions of capital, and their companies have been paying millions every year under contracts for electrical supplies. Most of these contracts have been made with the General Electric and Westinghouse companies. Work on new buildings for the Pittsfield plant is already in progress.

Two Importers Are Accused of Big Silk Frauds.

James W. Alexander, formerly bookkeeper and cashier for the Tiffany and Glass Decorating company, stole $6,000 of the concern's money last summer and disappeared. Today the Tiffany company was notified that Alexander had been arrested in St. Louis.

Abraham S. Rosenthal and Martin L. Cohn, the two senior members of the silk importing firm of A. S. Rosenthal & Co. of 43 Greene street, were arrested this afternoon charged with complicity in false appraisement frauds, claimed to have been perpetrated when Wilbur F. Wakeman was appraiser of the port. When arraigned later before Commissioner Shields the men were held in $15,000 bail each.

In the complaints, three in number, it was charged that Cohn & Rosenthal had made fraudulent and felonious entries of Japanese silk and cotton goods imported to this country, defrauding the government of $500, $25, and $5,000. The complainant was W. Wickham Smith, who was delegated as special assistant to the Attorney General of the United States to investigate the fraudulent importation of Japanese silks into New York. The total of frauds of this nature, it has been stated from time to time, will reach $1,000,000 or more.

Hippopotamus Makes Lunch of Summer Hat.

Magistrate Crane in the Tombs police court today dismissed the case against "Bat" Masterson and the three men arrested with him—James Sullivan, Leopold Frank, and Joseph T. Sanders. He fined Masterson $10 for carrying a revolver.

Caliph, the hippopotamus in Central Park, did not show any symptoms of indigestion today, although he dined on Sunday on a summer hat trimmed with big red cherries. While the gale was blowing on Sunday afternoon there were many women in the menagerie, and the wind took dozens of their hats and carried them into the open air tanks occupied by the three hippos. Keeper Peter Shannon was kept busy for some time with a rake pulling the women's headgear out of the tanks. While he was occupied at the tank of Miss Murphy and Lotus, Old Caliph saw a hat adorned with what appeared to be luscious fruit floating on the water. He thought it was something good to eat. He opened his big mouth and the hat disappeared.

Details of Ship Yard Combination Are Arranged.

Lewis Nixon of the Crescent ship yards, and D. Leroy Dresser, President of the Trust Company of the Republic, were busy today with the final details of the ship yard consolidation, which is to have the corporate name of the United States Steamship company. It was stated this afternoon that all the bonds had been subscribed for, except $500,000, which the promoters expect to dispose of this morning.

Varied interests have taken the bonds, among the subscribers being George J. Gould and John W. Gates. Mr. Nixon said tonight: "The most progressive and up to date yards only are included, and these yards all have three years' business now on their books."

Steel Trust Wins and Loses in Lawsuits.

Judge Lacombe in the United States Circuit Court this afternoon handed down a decision in which he denied the motion for an injunction restraining the United States Steel corporation from converting $200,000,000 in preferred stock into an equal amount of 5 per cent bonds. Almost simultaneously with the announcement of Judge Lacombe's decision in New York came the announcement of a decision opposite to his holding by Vice Chancellor Emory in Newark. In the latter court a temporary stay was granted restraining the Steel company from converting the stock until a hearing can be had.

GENERALS VISIT WEST POINT.

Numerous Addresses Are Delivered and the Cadets Give an Exhibition.

West Point, N. Y., June 9.—The centennial anniversary exercises of the establishment of the United States Military Academy began today and will continue until Thursday, when the present first class of cadets, fifty-four members, will be graduated. The first and second classes demonstrated to the Board of Visitors today the manner of pontoon and sparbridge building.

The graduates met in the assembly hall and at 2 o'clock marched to Thayer Hall, preceded by the superintendent and the President of the association of graduates. The other graduates in the order of classes followed. The class of 1802 and all preceding classes were provided with seats on the stage. Other classes were seated together in the body of the hall. The meeting was called to order by General John McClomont, a graduate of the class of 1842. General John M. Schofield of the class of 1848, President of the Association of Graduates, delivered an address.

At the conclusion of General Schofield's address the band played "Tenting on the Old Camp Ground," after which General Thomas J. Wood, class of '45, a veteran of the Mexican war, delivered an address in which he alluded to incidents of that memorable period. Then followed addresses by General T. H. Ruger, class of '54 (union), and General E. Porter Alexander, class of '57 (confederate). After the address of General Ruger the band played "Rally Round the Flag," and "Dixie," after that of General Alexander. The next speaker was Major E. J. McClernand, class of '70, a veteran of the Spanish-American war.

At the close of his address the "Star Spangled Banner" was played and the benediction was pronounced by the Rev. George Dashor, class of '42. After the completion of the exercises the regular annual meeting of the association of graduates was held in Thayer Hall.

Tonight there was a grand illumination followed by a reception at Memorial Hall by General and Mrs. Schofield and Colonel and Mrs. Mills. The official photographer took a flashlight of the brilliant gathering. The officers elected tonight were the same as last year, with General Schofield President.

BID FAREWELL TO COLLEGE.

Seniors at University of Illinois Say Good-By to Buildings with Impressive Ceremonies.

Urbana, Ill., June 9.—[Special.]—The annual class day exercises of the seniors of the University of Illinois were held here today. Hundreds of alumni and undergraduates were in attendance and helped make the affair one of the pleasantest in the history of the institution. The program was held both morning and afternoon.

Bid Farewell to Buildings.

Illinois Field and the gymnasium were the scenes of special exercises when Lee Jutten, Champaign, half back on the football varsity, bade farewell to the athletic field and building. The other buildings and the speakers were as follows: Armory, T. I. Fullenweider, Mechanicsburg; Engineering Hall, E. L. Clark, Momence; Natural History Building, Miss Ruby Demotte, Urbana; Chemical Laboratory, C. C. Steinmeyer, La Salle; Agricultural Building, D. S. Dalby, Taylorville; Library, Lillian Arnold, Bloomington; and University Hall, I. M. Western, Dundee.

The annual band concert was given on the campus before the afternoon exercises and the orchestral concert in the Armory in the evening. The senior ball was given in the Armory Building this evening, with several hundred couples in attendance. Many alumni and out of town visitors were present.

Class Day Held at Iowa.

Iowa City, Ia., June 9.—[Special.]—The class of 1902, State University of Iowa, held its class day exercises today. Of the 2,000 commencement visitors now in the city a large proportion attended.

Purdue Faculty Honors Seniors.

Lafayette, Ind., June 9.—[Special.]—The twenty-eighth annual reception by the faculty of Purdue University was given to the seniors and alumni tonight in the library.

A feature was the presentation to Professor M. C. Stevens of a handsomely engrossed memorial bearing the autographs of the college faculty. Mr. Stevens, after twenty years' continuous service in the department of mathematics, retires on Wednesday. Today the Purdue School of Music gave its recital at the chapel. President Frank Wakeley Gunsaulus of Armour Institute will deliver the commencement address on Wednesday.

New President for Miami.

Oxford, O., June 9.—At a meeting of the trustees of Miama University, Dr. Guy P. Benton, President of Upper Iowa University, was unanimously elected to succeed Dr. David S. Tappan as President of Miami University. Dr. Benton will take charge of his new office in July.

FORMER DOWIEITE RECANTS.

Preacher McFarlane Starts Anti-Dowie Campaign in Marion, Ohio, with Public Speech.

Marion, O., June 9.—[Special.]—The Rev. A. McFarlane, who, it is said, was recently dismissed from the Dowie colony, obtained permission from Mayor Mader to hold services on the public square this evening, where he denounced Dowie. His meeting was undisturbed. It is thought he will try to reveal some of the deception which he says is being practiced by Dowie.

LOW RATES.

Colorado and California.

Inquire at Chicago, Milwaukee and St. Paul railway company's ticket office, 48 Adams street.

BUSINESS NOTICES.

On coaching parties don't overlook a few cold bottles of Cook's Imperial Extra Dry Champagne. It will double your pleasure.

MASON PARK
(Formerly Sunnyside Park)
JOHN B. YOUNG OPERA CO. IN
CHIMES OF NORMANDY.

The Globe-Wernicke Co.
FINE OFFICE CHAIRS
WE are showing a line of office chairs in quarter-sawed oak and solid mahogany worthy a place in any office. They are made of extra heavy, finely selected stock, are highly finished and trimmed in the best quality of leather. The very reasonable prices we have placed on them must move them quickly.
BUY OF "HEADQUARTERS."
Typewriter Chair

GRAND OPERA HOUSE.
Next Saturday Night, June 14
FIRST PRESENTATION OF THE
WIZARD OF OZ
THE NEW $40,000 SPECTACLE
STAGED BY MR. JULIAN MITCHELL.
SEATS NOW ON SALE.
Prices—Lower floor, $1.50 & $1.00. Balcony, 75c. Gallery, 50c & 25c. Wed. Mat., Prices, 75c, 50c, 25c.

COLISEUM GARDENS
EVERY AFTERNOON AND EVENING. "JUST THE PLACE" PROMENADE AND "AFTER THEATER" CONCERTS.
SPLENDID CUISINE & REFRESHMENT SERVICE.
MAROEL'S LIVING ART—All New Studies. Parros Bros. Mlle. Hallerini. Ballerini's Dogs. Macy's Kryptophon.
GENERAL ADMISSION, 25 CENTS.
Free Accommodations for Carriages, Autos and Bicycles. Downtown ticket office, Palmer House Corridor. Reserving Saturdays, Sundays and holidays, no extra charge for matinee reserved seats and tables.

Harlem Jockey Club.
Six Races Each Day Beginning at 2:30 p. m. Music by Banks Crespi's Orchestra. Admission $1. Take Illinois Central trains leaving Randolph st. at 12:30, 1:00, 1:15 and 1:40 p.m., stopping at Van Buren, Park Row, Halsted and Ashland; returning, first train after fifth race; others after last race.
Lake-st. Elevated leaving Clark and Lake sts., stopping at Madison and Paulina; leaving Randolph st. at 5th-av. 14 minutes later direct to track without stop, at 12:40, 12:54, 1:01, 1:08, 1:15, 1:22, 1:29 and 2:01. Returning first train after fifth race stops at all stations; other trains after last race, stopping at Ashland-av. and Halsted-st.
Metropolitan elevated trains leave Van Buren sts. at 1:11, 1:21 and 1:31.
Twelfth-st. electric from Van Buren and State-sts. from 12:40 to 1:30 at short intervals. Madison-st. cable to 40th-st., connecting with surface electric direct to track.
Fare on specials, round trip, 25 cents.

ILLINOIS SECOND MONTH.
THE SENSATIONAL SUCCESS OF THE AGE.
FLORODORA
Most Brilliant, Tuneful and Lavish Production Ever Seen on the American Stage.

CHICAGO OPERA HOUSE
ONLY SUMMER THEATER IN CHICAGO.
CONTINUOUS VAUDEVILLE.
Boniface & Waltzinger. Carrie Scott. Ferguson & Mack. Eva. Mudge. 3 Schuyler Sisters—3. Robert Hawkins. Andrews & Field. The Kinodroms. George W. Monroe. Hilda Thomas & Co. Love Lents. Berol & Berol. Billy Howard. Schaeffer & De Camp. Mons. Zano. Ping Pong Trio.
PRICES—10, 20, AND 30 CENTS.

DEARBORN
MA, What Is a Paternal Parent? TO FIND OUT, MY CHILD, VISIT THE STORKS
A Musical Fantasy.
Every Eve. Mats. Wed. and Sat.
Wed. Mat., 50c, 25c. All Reserved.

STUDEBAKER Ev'gs at 8:15. Mat. Sat. 2:15
PING PONG
Cast: Including W. J. FERGUSON, WILFRED CLARKE, CHAS. HARBURY, CHAS. CANFIELD, KARMA KENWYN, GRACE ARMSBURY.
THE NEWEST COMEDY FAD
Begins Thursday, June 12.
Ev'gs. $1.50 to 25c; POPULAR MATS., $1 to 25c.

Sans Souci Park.
CLYBOURN AVE. & DIVISION ST.
BIG VAUDEVILLE SHOW.
HARDING & AH SID, MR. and MRS. WATSON, SHARP & FLATT, LAURANT the Great, LA BELLE OLIVE, Mme. CONGER, DE BAUGH'S BAND. BIG LAWN SHOW.

McVICKER'S JACOB LITT, Lessee and Mgr.
The Safest Theater in the World—30 Exits.
JACOB LITT'S SUPERB PRODUCTION,
THE SUBURBAN
Special Souvenir Mat. Next Saturday.

MASONIC TEMPLE THEATER
BANDA ROSSA and a Vaudeville Show.
Kara. Caron & Herbert. S. Numiata. Dancing Dawsons. Kaufmann Troupe. Nichols Sisters. Louise Dresser. Topics of the Times.

GREAT NORTHERN
TONIGHT, 25, 50, 75. 25c Mats. Wed., Sat.
Return Engagement of the Colored Comedians,
WILLIAMS AND WALKER,
Breathing Room Only. "SONS OF HAM."

SAM T. JACK'S
Madison-st., near State. Tel. Con. 3105
2 Big Shows Every Day, 2 & 8.
A Real Sam T. Jack Show
Prices, 10c, 20c, 30c, 50c

TROCADERO
State & Van Buren Sts. Tel. Har. 3097.
Mat. Daily. Prices—10, 20, 30, 50. Smoke if you like
ORPHEON EXTRAVAGANZA CO.
Entire Change of Bill. POUSSE CAFE
Nat. Fields, Howard & Emerson, and Big Cast.

HOPKINS
Matinee Every day. Tel. 643 Harrison.
THE BOWERY BURLESQUERS
Presenting the Fashionable Craze,
SLUMMING

BASEBALL TODAY
Washington vs. White Sox.
39th-st. and Wentworth-av.
Game Called 3:30.

BILL TO CHECK ANARCHY PASSED

House Adopts Substitute Measure for Protection of the President.

ADDS TO SENATE PLAN.

Accessories to Attacks Held Accountable and Immigrant Rules More Strict.

WASHINGTON BUREAU CHICAGO TRIBUNE.
Washington, D. C., June 9.

At the conclusion of more than a week's debate, the House today by a vote of 175 to 38 adopted the anti-anarchy bill, which imposes the death penalty on any person who unlawfully, purposely, and knowingly kills the President, the Vice President, or any officer entitled by law to succeed to the Presidency; the heads of foreign nations and Ambassadors and Ministers of foreign states accredited to the United States. Any person who attempts to kill the officers named and inflicts injuries which cause death will suffer life imprisonment. If the injuries do not cause death the offender will be imprisoned not less than five years.

Anti-Anarchy Bill Passed by the House.

It provides that any person who aids, abets, incites, or conspires with another person to assassinate the president shall be deemed a principal offender. Any person who advocates, advises, or teaches the duty or propriety of the unlawful killing of one or more of the officers of the government of the United States, or of any civilized nation because of his or her official character, or who openly, willfully, and deliberately justifies such killing or assaulting with the intent to cause the commission of assassination, will be fined not more than $5,000, or imprisoned not more than twenty years, or both.

Any person who conspires with other persons, or advises or encourages any person, to unlawfully assault or kill within or without the United States the Chief Executive or Chief Magistrate of any civilized nation having an organized government shall suffer capital punishment if the death of any person results from the assault. If death does not result, the offender will be punished by a fine of not more than $5,000, or be imprisoned not more than twenty-five years, or both. If the attempt is not made at all the offender will be fined not more than $5,000, or imprisoned more than five years, or both.

All persons are forbidden to enter the United States who disbelieve in or who are opposed to organized government, or who are members of or affiliated with any organization entertaining or teaching the disbelief in or opposition to all organized government, or which advocates or teaches the duty, necessity, or propriety of unlawfully assaulting or killing any officer of the government of the United States or of any other organized government. No such person will be allowed to enter as an immigrant. Any person who knowingly assists Anarchists to enter the United States will be punished by a fine of not more than $5,000, or imprisonment for not more than five years, or both. This measure also denies the right of naturalization to all persons who disbelieve in or who are opposed to all organized government, or who are members of or affiliated with any organization entertaining or teaching anarchy.

Immigrants Must Show Clean Records.

The bill affects all courts and tribunals having jurisdiction in naturalization proceedings to make careful inquiry into this matter before issuing a certificate of naturalization. The affidavit of the applicant must also be made a part of the records of the court.

Any person who procures naturalization in violation of this law will be fined not more than $5,000, or be imprisoned not more than ten years, or both, and a certificate of naturalization procured in violation of this law will be declared null and void.

Any person who knowingly aids, advises, or encourages any person to secure naturalization, or who knowingly procures or gives false testimony as to any material fact will be subject to a fine of not more than $5,000 or ten years' imprisonment, or both. In all prosecutions under the law it shall be presumed, until the contrary is proved, that the President, Vice President, or officer entitled by law to succeed to the Presidency was, at the time of the commission of the offense, engaged in the performance of his official duties. Nothing in the law shall be construed as an admission or declaration that there is a time when any officer affected by the bill, during the tenure of his office, is not engaged in the performance of his official duties. Any person who knowingly harbors or conceals any others who have committed any of the offenses covered by this proposed legislation is made subject to imprisonment for not less than one year nor more than twenty-five years.

Accomplices of Various Kinds Responsible.

An anti-anarchy bill has already passed the Senate, but the House struck out all its provisions and inserted its own bill. The measure now goes to conference, where the differences will be adjusted. One provision of the Senate measure which is not contained in the House bill authorizes the Secretary of War to detail a sufficient number of officers and men of the regular army to guard and protect the President without any unnecessary display. The Secretary is also directed to make special rules and regulations as to dress, arms, and equipments and to publish only those parts of the rules which he deems proper.

Of the thirty-eight members who voted against the bill thirty-seven were Democrats from the South and one a Republican—Loud of California.

Those who voted against the bill in the House are:

Adamson,	Henry [Wis.],	McCulloch,
Bartlett,	Hooker,	McLane,
Brundidge,	Howard,	Maddox,
Bradley,	Johnson,	Neville,
Burleson,	Jones [Va.],	Patterson,
Candler,	Kitchin,	Pearre,
Cooper [Tex.],	W. W. Kitchin,	Randell,
Dresser,	Kleberg,	Reid,
De Armond,	Lamb,	Scarborough,
Dinsmore,	Lester,	Shackleford,
Finley,	Lewis [Ga.],	Spight,
Fox,	Little,	Stephens [Tex.],
Glenn,	Loud,	Underwood.

Attorney General Knox, who has been quite ill for ten days, and who went to Old Point Comfort to recuperate, has resumed his duties at the Department of Justice. The Attorney General is much improved in health, and unless he has a relapse will be fully recovered within the next few days.

Captain Lewis Bayly, the active naval attaché of Great Britain in Washington, is on his way to England, and will probably not return to the United States. While the British Admiralty has taken no action which reflects upon this officer, and, in fact, will recommend him for substantial recognition for his work here, the London authorities came to the conclusion that in the interest of the cordial relations of the two countries it was advisable that Captain Bayly should not longer remain in Washington. According to information in the possession of friends of Captain Bayly, he is to be assigned to command a battleship of the English service. In response to inquiries, it was said at the British embassy today that Captain Bayly had gone home on leave of absence, and the usual degree of ignorance was exhibited as to whether he would return.

Captain Bayly Not Likely to Return to Capital.

It is well known, however, that Captain Bayly was persona non grata to the Washington authorities, and for a long time has practically been off the calling list of all naval officers, and was not furnished even routine news by the naval intelligence office. Detailed complaint was received some months ago by the Navy department in regard to Captain Bayly's activity, but no official representation in regard to his conduct was made to the British government.

It was charged that at the naval maneuvers in Narragansett Bay last summer Captain Bayly, who had been denied permission to accompany the squadron, hired a tug boat and watched the ships at drill. It was alleged that he was recently at Pensacola and other Florida points making surveys of the harbors. The British government took notice of these various publications, especially in view of the fact that they were the subject of unofficial discussion, and Captain Bayly will now leave Washington for good. Nothing is known at the embassy regarding his successor, but it is expected that whoever he is he will be cautioned to be as discreet as possible in obtaining naval information.

John G. Thompson of Illinois, one of the Assistant Attorneys General, is now the leading candidate for the vacancy on the bench of the Supreme Court of the District of Columbia. Representative Cannon is strongly backing Mr. Thompson, and it is said the President himself desires to appoint the Illinoisan. Attorney General Knox, who has just returned to the city, had a long talk with the President, during which the local Judgeship was touched upon. There is considerable opposition by the members of the local bar to the appointment of any one to fill the vacancy who is not a resident of this city.

Illinoisan May Go on Bench in Washington.

The local lawyers have made several visits to the White House, and lodged a number of vigorous protests. Notwithstanding this it is now believed the President will send Mr. Thompson's nomination to the Senate within the next few days. While Mr. Thompson was appointed from Illinois, he has resided in Washington long enough to be considered by the President as a resident here.

The Postoffice department today issued a statement of the gross postal receipts for May, 1902, as compared with the receipts of May, 1901, at fifty of the largest postoffices. As shown by the statement the gross receipts for last month at the offices listed were $4,788,717, as compared with $4,332,708 for May, 1901, a net increase of $456,009, or 10.5 per cent. The receipts for the New York office last month were $1,043,679, as against $908,413 for May of last year, an increase of $135,266, or 14.8 per cent. The receipts at Chicago increased during the same period from $689,811 to $730,955, or 7.6 per cent; Philadelphia from $328,949 to $360,294, or 9.5 per cent; Boston from $298,275 to $304,502; Brooklyn from $180,905 to $141,818, or 8.2 per cent; Buffalo dropped 11.4 per cent as a result of the closing of the exposition. Only two other offices on the list show decreases, being Nashville, Tenn., with 8.8 per cent, and Grand Rapids, Mich., with 4.1 per cent.

Postal Receipts in Big Offices Show Increase.

Mrs. Theodore Roosevelt, accompanied by her children, boarded the dispatch boat Dolphin this morning at 10 o'clock and sailed for Oyster Bay, where the President's family will spend the summer at their home. The Dolphin will drop anchor at New York tomorrow afternoon so as to permit Mrs. Roosevelt to do some shopping. The dispatch boat will go to Oyster Bay on Wednesday. The party was accompanied to the Navy yard wharf by Secretary Cortelyou. Mrs. Roosevelt will remain at Oyster Bay until after Independence day, and will then return to Washington and remain here with the President until he is able to take a vacation. After the adjournment of Congress the President will go to Oyster Bay with his family. Miss Carow, Mrs. Roosevelt's sister, will go to Oyster Bay later in the week; she will visit West Point tomorrow with the President. From the military academy Miss Carow will go to Oyster Bay, and will sail for Europe on July 4.

Roosevelts Leave for Home at Oyster Bay.

"President Roosevelt will be the Republican nominee on the national ticket," said Senator Depew today, as he left the White House. "The people want Theodore Roosevelt and will nominate him whether the politicians are favorable to him or not. You boys will ask me questions, and I must tell you the truth," said the New York Senator. "The sentiment in favor of the nomination of President Roosevelt is widespread. He is making a good Chief Executive, and the people say that he must have another term."

Depew Predicts Renomination of Roosevelt.

Representative Mann today introduced a bill authorizing the construction of a bridge over the Calumet River by the New York, Chicago and St. Louis railway and the Chicago and Erie railway at or near Hammond, Ind., at a point about 1,200 feet east of the Indiana and Illinois State line and about 100 feet of the location of the present bridge of the New York, Chicago and St. Louis company. It provides for a drawbridge, which will be substituted for the two old bridges. This measure also provides for the construction of a bridge by the Chicago and State Line railway across the Calumet River near Cummings, where the company's road crosses the river.

Bill Introduced for New Bridge Over Calumet.

Representative Thompson, an Alabama Democrat, proposes to bury all of the dead Presidents, except Washington, at the national cemetery at Arlington. Mr. Thompson today introduced a bill authorizing the President to appoint a commission, to consist of the Governors of the states, with three other persons, to make arrangements for disinterring the bodies and burying them at Arlington. It also provides for imposing ceremonies at the national cemetery. There is little probability of this measure becoming a law.

Wants to Bury All Presidents at Arlington.

Controller of the Currency Ridgeley left this morning for Chicago, where he goes to attend some private business. During his absence Deputy Controller Kane will administer the affairs of the office.

OPPOSES THE PANAMA ROUTE.

Harris of Kansas, Who Is an Engineer, Advocates Canal by Way of Nicaragua.

Washington, D. C., June 9.—A contribution to the discussion of the isthmian canal project was made in the Senate today by Mr. Harris of Kansas, a member of the Committee on Interoceanic Canals, who is also an engineer. He discussed the technical details of canal construction, and advocated the selection of the Nicaragua route.

Mr. Harris went into details of the Panama proposition to show that the valuation of the property of the Panama company, both as to the canal and the railroad, was not only excessive, but that much of it, being useless for our purposes, would have to be replaced.

He referred to "the legal and diplomatic difficulties which surround the Panama Canal company on all sides," and declared that they were absolutely insuperable.

Mr. Harris expressed fear that the construction of the Bohio dam on the Panama route could not be accomplished, and that even if it were the dam could not be made of strength sufficient to withstand the head of water from the Chagres River.

He expressed the hope that when the canal was built it would be made free to the coastwise trading vessels of the United States. In this connection he urged that if the Panama route were adopted the canal would be useless for sailing vessels, upon which, he said, the people of the United States had to rely for protection against the shipping trusts. The adoption of the Panama route would be an absolute prohibition of sailing vessels.

Alleged Charity Dance Enjoined.

An injunction was granted by Judge Haney yesterday restraining Professor W. Hall from conducting a ball at the Coliseum Annex last evening under the name and auspices of the Home for Aged and Infirm Colored People, 510 Garfield boulevard. The injunction was asked for by Attorney J. H. Porter, counsel for the Home.

Excursion to Portland, Me.

The Wabash road will sell excursion tickets July 5, 7, and 8 from Chicago to Portland, Me., at $21.60 for the round trip via Niagara Falls; $20.50 via Montreal. Return limit, Aug. 15. For full particulars call at or address city ticket office, 97 Adams street.

HIGH RANK FOR ARMY MEN

ROOSEVELT SENDS TO SENATE LIST OF NEW GENERALS.

President Rewards Men Who Distinguished Themselves in the Cuban, Philippine, and Chinese Campaigns—All of Them Are Vigorous and Most of Them Have Many Years to Serve Before Retirement—Only Two Graduates of Military Academy.

Washington, D. C., June 9.—[Special.]—President Roosevelt today rewarded a number of officers who especially distinguished themselves in the Cuban, Philippine, and China campaigns. John C. Bates and George W. Davis were promoted from the rank of Brigadier General to be Major Generals. Colonels Theodore E. Wint of the Sixth Cavalry, Frank D. Baldwin of the Twenty-seventh Infantry, and Jesse M. Lee of the Thirtieth Infantry, Assistant Adjutant General William H. Carter, and Major Tasker H. Bliss were promoted to be Brigadier Generals. Colonel William H. Forwood, Assistant Surgeon General, was made Surgeon General for four years, with rank of Brigadier General.

All Have Notable Records.

Brigadier John C. Bates entered the regular army in 1861. He was Brigadier General of volunteers in the Spanish war and was with Shafter at Santiago. He has received several brevets. He negotiated the treaty with the Sultan of Jolo, and captured Lieutenant General Trias of the Filipinio army. He has four years more active service.

Brigadier General George W. Davis entered the volunteer army from Connecticut in 1861. After the war with Spain he was Governor General of Porto Rico until ordered to the Philippines in 1901. He has only one more year to serve.

Colonel Theodore J. Wint went into the civil war as a private. He was wounded at Santiago. He had the only cavalry regiment in the Chinese relief expedition. He will not retire until 1909.

Colonel Frank J. Baldwin volunteered in 1861. He is the only officer or soldier in the United States army possessing two medals of honor, one for Indian service, and another for participation in the battle of Peach Tree Creek. His last notable achievement was the capture of a Moro fort in Mindanao with a new regiment in a hand-to-hand struggle. He has four more years of active service.

Colonel Jesse M. Lee volunteered in the civil war in the Indiana infantry and was a Captain in the Thirty-sixth Colored Infantry in 1866. He was Colonel of one of the immune regiments in the Spanish war, and he was in the Philippines when he joined the Chinese relief expedition, participating in the battle of Tien-Tsin and succeeding to the command of the Ninth Infantry when Colonel Liscum was killed. He has four and a half years more of active service.

How Lee Won Promotion.

When Colonel Lee was in Washington recently he made the discovery that the Ninth Infantry, with which he had been long connected, had been severely criticised by a newspaper correspondent in China. Colonel Lee was highly incensed at the discovery and at once prepared a long report, which went on the records as a part of the regimental history.

The report dealt in eloquent language with the career of the regiment and the hardships encountered by the enlisted men of the command in the Philippines and China. It was this report which attracted the attention of the Secretary of War and had much to do with his promotion.

There are only two "West-Pointers" in the list of promotions. Colonel William H. Carter and Major Tasker H. Bliss. The latter will not retire until 1917. Colonel William H. Forwood served throughout the civil war and was severely wounded. He afterward saw much service in Indian campaigns. During the Spanish war he located the military hospital at Savannah, Ga., and also the camp hospital at Montauk Point.

President's Policy Explained.

The following statement was made at the War department as to the policy governing the army nominations:

"The President within the last few months has promoted a number of Colonels, veterans of the civil war, still remaining on the active list of the army, to be Brigadier Generals on the retired list.

"The nominations just sent to the Senate indicate that a halt will be called in this practice for the present. The officers last nominated for promotion to the grade of Brigadier General are all officers possessing mental and bodily vigor and able to carry on the active work of the army for some years to come.

"This action, however, does not indicate that no further promotions of veterans of the civil war will be made in the future. A number of vacancies will occur during the coming year, which will afford further opportunity for rewarding those remaining on the active list. There will be many vacancies within the next two years."

SOUTH END WATER ALL BAD.

City Health Department Says the Calumet Has Polluted Supply South of Forty-seventh Street.

The city water, the Health department declares, is bad in all the area south of Forty-seventh street to the city limits, owing to the pollution from the Calumet overflow. The warning, "Boil the water," is again issued by the department.

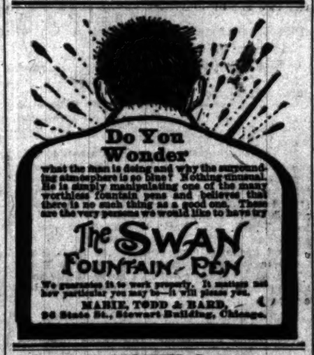

HOTELS.

STOP The Vendome Commonwealth Ave., Back Bay Boulevard BOSTON
Unexcelled by any hote in the city in elientage, location, appointments and cuisine. Thoroughly modern in every detail. No dust or noise from steam or trolley cars. Five minutes to Back Bay Stations. GREENLEAF & BARNES.

FOREIGN HOTELS.

ILFRACOMBE (England).
ILFRACOMBE HOTEL
All Good Americans Stay There Before They Die.

SUMMER RESORTS.
WESTERN.

WAUKESHA
The "Saratoga of the West"
First Class Hotels at prices to suit all purses, healthful waters, beautiful parks, lovely scenery, tennis, golf and tennis. Beach bathing, boating and fishing. Most in the county. Waukesha furnishes more social and healthful enjoyment than all other northwestern resorts combined. Thousands come annually. Write for descriptive pamphlet to
W. E. HARRIS, Sec., 409 National Bank, Waukesha, Wis.

THE DELLS OF WISCONSIN.
THE PINES HOTEL
Now open. Special rates until July 1st. Located among the pines overlooking the beautiful Dells. Send for booklet.
WALLACE ROBINSON, Prop., Kilbourn, Wis.

SUMMER RESORTS.
WESTERN.

Fountain Spring House
WAUKESHA, WIS.
The ideal summer resort hotel of Wisconsin. Excellent Cuisine—Superior Service—New Grill Rooms. Newly Equipped Bathing Establishment. Rogers Orchestra—All Out-Door Sports.
Famous Health-Giving Mineral Springs
J. C. WALKER, Manager

SPRING LAKE HOTEL
P. O., SPRING LAKE, MICH.
Beautifully located, 1 mile from Grand Haven; Goodrich Line finest steamers, commutation tickets $1.00; or Pere Marquette Ry. 2 hours ride. Operated by E. G. Dyer, Owner and Proprietor. Write for booklet and rates. Address
E. C. Dyer, Prop. Hotel Del Prado, Chicago
After June 15th to Manager, Spring Lake Hotel.

Maplewood Inn, WINNETKA, ILLINOIS.
Sixteen miles from Chicago, on the North Shore. Twelve acres of beautiful grounds, 8 minutes walk from the station, half hour ride from the city. Open June 21st. Rates reasonable for delightful and cool summer accommodations.

"PROSPECT POINT MANOR,"
SPRING LAKE, MICH.
On east shore of Lake Mich., opposite Milwaukee. One night's ride from Chicago. Rate $10.50, including stateroom, direct to door by boat in time for 8 o'clock breakfast. A model country home among the pines and fruit trees; every convenience for a charming outing. Fine bass fishing. Table first-class. Send for booklet. C. D. BEALER, Proprietor.

Where Shall We Spend Our Vacation?
Sleepy Hollow Resort
On Lake Michigan. SOUTH HAVEN, MICH.
Golf. OF COURSE! Booklet.

Kirkland House AND COTTAGES
DEVIL'S LAKE, WIS. Cool; no mosquitoes or malaria; beautiful scenery. For particulars address
MRS. R. S. KIRK, Kirkland, Wis.

LAKE SEULAH, WIS.—THE SEULAH COTTAGES
Now open for guests. N. McGRAW, Prop.
Send for Booklet.

CAMP LAKE HOTEL Camp Lake, Wis.
A resort for health, recreation and pleasure. 60 miles from Chicago; Wis. Cent. Ry.
J. M. McVEY, Prop.

THE NEW HOLLAND HOUSE,
DELAVAN LAKE, WIS.
Opens for season May 25. Send for particulars to
C. P. HOLLAND, Prop.

PEWAUKEE LAKE, WIS.
THE SAVOY, NOW OPEN.
Free steamboat rides to guests.
GEO. F. SAVOY, Manager.

PAW PAW LAKE, MICH.
"THE ORCHARD." First-class summer accommodations.
MRS. E. L. HOGARTH,
P. O. Coloma, Mich.

THE STURTEVANT On the Beach.
An ideal summer home. Strictly first-class and reasonable. Address MRS. F. H. STURTEVANT, South Haven.

Traverse City, Michigan.
PARK PLACE HOTEL.
At head of Grand Traverse Bay. Modern throughout. Suitable prices. Will C. Holden, Manager.

THE NEW ARLINGTON, PETOSKEY, MICH.
Open June 22. Special reduced rates until July 1st. $20 round trip, special rate. Write for free booklet. E. P. FRANCIS, Prop. Box 878.

DELAVAN LAKE, WIS.
THE LAKESIDE OPENS JUNE 15.
WM. J. FARRELL, Prop.

LEST WE FORGET THE MARSLAND SOUTH HAVEN, MICH.

SUMMER RESORTS.
WESTERN.

GRINDSTONE INN,
WINTER HARBOR, ME.
Ideal Resort.....Always Cool.....Swimming Pool.....All Outdoor Sports.
OPENS JULY 1ST.
Send for booklet. ERNEST G. GROB, Manager.
N. Y. Office, Hotel Grenoble, 7th-av. and 58th-st.

THE ISLAND, LAKE WINNEBAGO, WIS.
New cottage resort (formerly private) opens June 24th. Five hours from Chicago. Individuals and families accommodated for week or season. No hotel, but eleven excellent cottages, and a general dining hall. Steam Yacht for Island only a few minutes' rowing distance from main land. Golf. For illustrated book, address The Island Co., Oshkosh, Wis.

THE FLORODORA SOUTH HAVEN, MICH.
Modern in construction. Overlooking the lake. Excellent table. Special rates to families.
MRS. J. WRIGHT.

HOTEL WHITCOMB, ST. JOSEPH, MICH.
VINCENT & BLAKE, Props.

Charlevoix Inn, Mich.
Offers more than any other resort advertises. Address ROBERT T. OSBORN, Proprietor.

COLD SPRINGS RESORT SOUTH HAVEN
Opens under new management. Strictly first-class.
MILTON STEWART, Prop.

WISCONSIN DELLS.
The most beautiful scenery east of the Rockies. Fine accommodations, cool and shady lawn.
DELLS FARM RESORT. OPENS MAY 25.
T. LEUTE. Kilbourn, Wis.

BELVEDERE BEACH. SOUTH HAVEN, MICHIGAN.
The famous North Shore Resort. Lots of shade and cool breezes. Excellent table. $7.00 and up.
E. A. HISTED.

Paw Paw Lake, Michigan. THE CABLES Campbell's Breezy Side.
Special rates to families. Ad., Mrs. A. C. KING, Watervliet, Mich.

PAW PAW LAKE, MICH. (Beechwood Point.)
THE ELMDALE COTTAGE, $7 to $10 per week.
Also Cottages for Rent.
A. W. EASTON, Watervliet, Mich.

COLONIAL HALL and Beautifully situated Cottages, on Little Traverse West Wequetonsing, Bay, one mile from Michigan. Harbor Springs.
Perfect sanitation. Address MRS. C. E. EATON.

CAMP COLLIE LAKE GENEVA, WIS.
A favorite family resort. Opens for the season June 19th. For information address
COLLIER BROS., Williams Bay, Wis.

THE TOBEY INN Lake Marie, Antioch, Ill.
Special rates to Families.
A. TOBIASON, Prop.

THE ST. CLOUD
SOUTH HAVEN MICHIGAN
Under New Management. Now Open.

LAKESIDE HOTEL AND COTTAGES.
PEWAUKEE, WISCONSIN. Finely furnished and good table. For rates address
RICHARD WAGNER, P. O., Hartland, Wis.

SPRING BLUFF RESORT, ST. JOE MICH.
One and one-half miles from town, on St. Joe river. Thirty-five acres of natural park. Special rates for June.
A. F. PINER, Prop.

DELAVAN LAKE, WIS.
"THE LOG CABIN"
Opens for season May 25.
C. E. & H. R. HOLLISTER, Props.

PAW PAW LAKE, MICH. STRONG'S FARM HOUSE.
Located on the Lake, combining farm and resort advantages. Address
GEORGE STRONG, Coloma, Mich.

SUMMER RESORTS.
WESTERN.

THE FRUITLAND, South Haven Michigan.
"THE IDEAL FAMILY RESORT." Terms, $8 to $10 per week. Send for booklet.
A. N. FRENCH, Proprietor.

MACKINAC ISLAND, MICHIGAN.
The Windsor Hotel.
Beautifully located and modern throughout.
MISS BELL A. GALLAGHER, Prop.

EASTERN.

SHELTER ISLAND, L. I., N. Y.
MANHANSET
HOUSE AND COTTAGES WILL OPEN JUNE 21. Healthfully located amid beautiful scenery on land and sea; all modern improvements; electric lights; suites with bath; drives, groves, pure water; dry atmosphere; 18-hole golf links; yachting, fishing, bathing, music, dancing, etc. Send for terms and illustrated pamphlet to ALBERT R. KEEN, Manager. Manhanset House, Suffolk County, N. Y.

Greenbrier White Sulphur Springs, West Virginia.
(The "OLD WHITE" Sulphur), open June 15. Famous for its sulphur baths. Modern improvements, with private baths. Orchestra of 15 pieces. Terms, $15 to $25 a week; $50 to $90 per month. Write for illustrated booklet. Address
HARRINGTON MILLS, Manager,
Greenbrier White Sulphur Springs, W. Va.

BELMAR N. J. OPENS EARLY IN JUNE.
Hotel Columbia,
DIRECT OCEAN FRONT.
DESCRIPTIVE BOOKLET AND DIAGRAM ON APPLICATION.
M. LINDSAY.

15 MILES AT SEA. BLOCK ISLAND, R. I.
OCEAN VIEW HOTEL.
Direct connection with New York. Hot and cold sea-water baths, electric lights and all modern appointments. Telegraph office and long distance telephone in hotel. Address
F. C. CUNDALL, East Greenwich, R. I.
After June 28th, address Cundall & Ball, Block Island, R. I.

Narragansett Pier, R. I.
THE NEW MATHEWSON.
A Superb Hotel Directly on the Ocean Front. Send for booklet.
S. W. MATHEWSON Jr., Manager.
The Touraine, 9 E. 39th St., New York.

STOCKTON HOTEL OPENS JULY 1, CAPE MAY, N. J.
1,000 feet ocean front, 1-8 mile spacious porch. Every modern comfort and facility. Orchestra, 18 pieces. Suites with private bath. Rates, $15 to $25 per week. Reduction in July. Write for booklet.
HORACE M. CAKE.

THE NANTUCKET,
ISLAND OF NANTUCKET, MASS.
Accommodating 200. Open June 28th. Situated directly upon the beach. Large rooms. Ocean view. Boating, blue fishing, fine bathing, golf, etc. Cuisine liberal and first-class. Write for booklet.
W. H. GOOCH, Proprietor.

THE LEIGHTON,
POINT PLEASANT, N. J.
Directly on the beach within 50 ft. of ocean. Open May 30th to Oct. 1st.
MRS. E. F. MORFORD.

"OUT ON THE COOL OCEAN"
Off Manchester-by-the-Sea.
THE WINNEBAGAN
BAKER ISLAND, SALEM, MASS.
For Booklets, etc., address
HENRY W. MORSE, Proprietor.

CAPE COD SPEND THE SUMMER AT SANDUIT HOTEL, COTUIT, MASS. Delightful climate; golf, boating, bathing, fishing. Jas. Webb.

THE PITNEY ATLANTIC CITY, N. J.
Bay Front. 250 yards from Beach.
Rebuilt and newly furnished throughout; 80 new rooms. Large porches. Capacity, 225. Rates, $10 per week up. New Management. W. J. IMES, Mgr.

EDUCATIONAL.

FOR BOYS
The Academy of the University of Chicago
Situated at Morgan Park, eight miles from main University buildings. Prepares boys for all colleges and technical schools. Course in Manual Training. A faculty of eleven experienced men. Eleven acres of playground. Seven modern buildings, including gymnasium, dormitories, with perfect sanitary furnishings, complete laboratory and library equipment. Expenses, $250 to $500. Gymnasium. For catalogue, address
WAYLAND J. CHASE, Dean, Morgan Park, Ill.

Summer School
Bookkeeping, Stenography, Typewriting by our popular "Touch" system, Penmanship, etc. Experienced teachers. Delightful room overlooking the Lake. All modern methods and facilities. Term opens July 7. Call or write.
METROPOLITAN BUSINESS COLLEGE
Tel., Central 31. 7 Monroe-st., Chicago.

LAKE FOREST SCHOOL FOR BOYS.
[Formerly Lake Forest Academy]
Thorough instruction in all branches, fitting for admission to college or university. Manual training complete. Physical training; ample playgrounds. Home life under which the boys live and the large number of Masters to the number of students secure individual attention. Catalogue on application. Address
JOSEPH CURTIS SLOANE, Head Master
Box 25, Lake Forest, Ill.

TRINITY COLLEGE, HARTFORD, CONN.
Examinations for admission to the Freshman Class will be held at the office of [illegible], Esq., 90 Dearborn-st., Chicago, at 9 A. M. June 26th, 27th and 28th. GEO. WILLIAMS SMITH, President.

CULVER SUMMER NAVAL SCHOOL
ON LAKE MAXINKUCKEE, CULVER, IND.
The place for your boy's vacation. Catalogue free.

EXCURSIONS—TRAVEL.

Martinique and St. Vincent
Calling on the return voyage at the new American Islands
St. Croix and St. Thomas
Q. S. S. Co. Ltd.
Cruise by the first-class screw
S. S. "TRINIDAD" 2660 tons
Sailing from New York July 24, 2 P. M.
to inspect the volcanoes and ruins of Martinique and St. Vincent. Passage $100 and up. For full particulars apply to
A. E. OUTERBRIDGE & CO., Agents, 39 Broadway, N. Y. ATHERN, Secretary, Quebec.
THOS. COOK & SON, 234 So. Clark-st., Chicago, Ill.

WANTED—FOR THE U. S. ARMY—Able bodied, unmarried men, between the ages of 21 and 35; citizens of United States, of good character and temperate habits, who can speak, read and write English. For information apply to Recruiting Officer, 32 West Madison-st., 1256 Soutth Halsted-st., or 144 South Clarke-st., Chicago, Ill.; 140 Main-st., Danville, Rockford, Princeton, Ill.

THE TRIBUNE
CLEAN AND RELIABLE

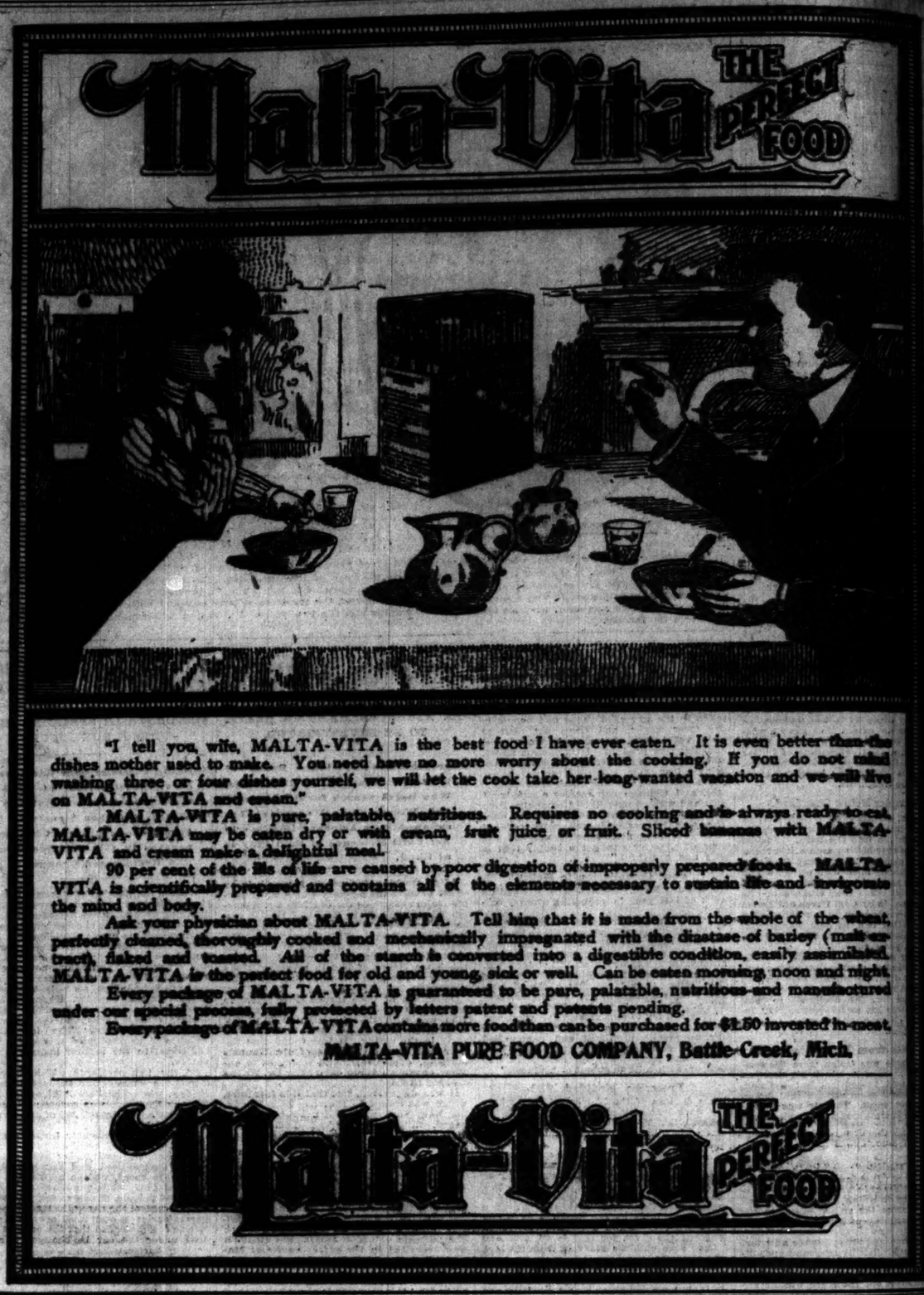

FORMING BOARD TO STOP STRIKES

Eight Lines of Industry Represented in Meeting at Great Northern.

COMMITTEE DRAWS PLAN.

It Will Report Today and Then the Matter Will Be Laid Before the Teamsters.

The first steps in a movement for the adjustment of great industrial problems without strikes were taken yesterday. Eight great lines of industry, representing millions of dollars of capital, had their Presidents or managers in the meeting. A subcommittee was appointed to draft a plan of procedure looking to the formation of a permanent conciliatory board. A second meeting will be held today for the further discussion of the plan.

The teamsters, who represent the side of labor in the interests affected, will act tonight. At the meeting of their joint council at 42 Madison street, President Albert Young of the National Teamsters' union has given assurances that the delegates will select a committee to confer with the subcommittee from the employers.

Board Sure to Be Organized.

That this board will be organized was assured by the unanimity with which the firms invited to the conference responded. Another conference will be held this morning at 10 o'clock at the Great Northern Hotel. In addition to the eight lines of teaming interests originally invited the officers of the various express companies and the wholesale houses owning their own teams will be asked to cooperate.

"It was the sentiment of the meeting that an arbitration board composed of men who know nothing of the teaming industries would be useless," said Secretary John C. Driscoll, who called the meeting. "All the employers present expressed their desire to have men who know all about the business they will be called upon to handle."

List of Firms Represented.

The conference was held in the afternoon at the Great Northern Hotel. The following firms were represented:

State street stores:
H. G. Selfridge, Marshall Field & Co.
Robert Mandel, Mandel Bros.
J. L. Kesner, the Fair.
Furniture movers and expressmen:
W. G. Livingston, W. G. Livingston Van Co.
Frank Hebard, Hebard's Express.
Thomas Blakeslee, Blakeslee Express and Van company.
A. E. Johnson, Johnson Chicago and Suburban Express.
Coal Team Owners' association:
W. T. Delihant, Standard Washed Coal company.
F. G. Hartwell, F. G. Hartwell & Co.
Geo. Holyoke, Waller Coal company.
C. A. Bickett, Weaver Coal company.
Edward Harvey, Pioneer Coal and Teaming company.
Truck team owners:
C. J. Harth, J. C. Zipprich Teaming company.
Charles Farquhar, J. C. Pennoyer company.
Ice Dealers' association:
J. S. Field, Knickerbocker Ice company.
J. Adams, Zuttermeister Ice company.
Rudy Haegele, Haegele Ice company.
Commission team owners:
George A. Probst, 139 South Water street.
H. R. Brandon, 393 Fulton street.
A. C. Le Baron, 121 South Water street.

At the last minute Thomas J. Connors of Armour & Co. arrived empowered to represent the Stock Yards firms.

John C. Driscoll, secretary of the Coal Teamsters and the Furniture Movers and Expressmen's associations called the meeting to order.

"What is required at this time," said Mr. Driscoll, "is better feeling, more confidence between the employers and the employes. I believe it exists if you will give it an opportunity to find expression."

Committee to Prepare a Plan.

When further discussion had shown that the proposed board was to be a conciliatory body the following committee was appointed to outline plans which shall be reported back to the main committee before they are taken up with the committee from the teamsters:

W. T. Delihant, C. J. Harth, J. Adams, W. J. McMurray, W. G. Livingston, G. A. Probst, Thomas J. Connors.

The whole committee will be called together as soon as the subcommittee has prepared its report. Mr. Driscoll was made secretary of all the committees.

MARINE LABORERS TO COMBINE.

Widespread Movement for Organization Will Start in Chicago on Next Sunday.

A widespread movement to consolidate the marine labor interests of the Great Lakes will be started in Chicago next Sunday, when a marine labor council will be formed. The new council will include over 2,000 workers at Chicago and South Chicago. Grand President D. J. Keefe of the International Longshoremen's Union of America, prominent in promotion of the new movement, is expected from New York to preside at Sunday's meeting.

The new movement means a marine council in every port of importance on the lakes, the whole to include fully 25,000 men. The Chicago council will be formed at the Le Grand Hotel, Wells and Kinzie streets. The unions interested will this week name three delegates to the meeting on Sunday.

The Longshoremen's union will be the backbone of the council. Allied with them will be the Tug Firemen and Linemen's union and the Licensed Tugmen's Protective association. The Steamboat Firemen, Water Tenders', and Oailers' association will complete the list.

The proposed alliance will be an offensive and defensive one. Grievances of the different unions will be settled through the council instead of by direct treaty as at present. In case of any of the affiliated unions having grievances with vessel owners or managers it will refuse to handle or work in the offending craft until the trouble is settled.

Leaders of the movement claim the new council will deal a deathblow to non-union work in Chicago River and harbor at once, and ultimately to that in every port on the lakes. When the council is formed, they say, no non-union vessel will be able to load or discharge a cargo here, nor be able to get any assistance or coal for its engines.

A strike on the South Chicago and Hammond, Whiting and East Chicago railway was averted yesterday by the management granting recognition to the new car men's union. Four employes had been discharged for joining the union, and the remainder of the 135 in number, demanded their reinstatement, and that the company in future deal with the Amalgamated Association of Street Railway Employes. The South Chicago men will receive their charter tomorrow night.

President M. C. Buckley and Secretaries J. B. Bland and R. E. Hahn of the union representing the employes of the Chicago City Railway, called on General Manager McCulloch yesterday and asked him to set a time when he would meet them for a discussion of the terms the organization will ask. Mr. McCulloch named 2 o'clock tomorrow as the time when he will listen to what President Buckley and the others have to say.

The Executive committee of the Order of Railway Conductors is discussing matters of interest to the members at the Palmer house. President Clark said his organization is met by railroad managers throughout the country, and that the wage scale of conductors usually is arranged without friction. He anticipated no trouble, he said, at this time.

The threatened labor at South Chicago has not a hand in the tug strike. Lumber vessels have refused to handle lumber brought into South Chicago by temperate habits, who can speak English. For information apply to [illegible] 62 West Madison-st., 79 South Clark-st., 164 South Clark-st., Chicago, 1 Rockford, Princeton, Ill.

THE TRIBUNE
CLEAN AND RELIABLE

NEWS OF THE RAILWAYS.

EAST-BOUND FREIGHT SHIPMENTS SHOW IMPROVEMENT.

Grain and Flour Business, However, Is Only About Half What It Was Last Year—Western Roads Make Heavy Increase Over Recent Weeks—Corn Traffic Alone Is Over 52 Per Cent Higher—Meeting Tomorrow to Reorganize Immigrant Bureau.

East-bound freight shipments last week by the all-rail lines from Chicago were an improvement over those for the week previous. None of the roads, however, was doing more than half the grain and flour business of a year ago. Merchandise traffic continues heavy, and, as rates are well maintained, net earnings continue to make a good showing.

Shipments of flour from Chicago last week were 61,315 barrels, a gain of 15,903 barrels for the week and a loss of 2,325 barrels from last year. Grain shipments were 1,142,000 bushels, an increase of 106,000 bushels for the week and a decrease of 1,732,000 bushels from last year. Provision shipments were 23,046 tons, an increase of 2,705 tons for the week, but were 1,251 tons less than last year.

Western Traffic Heavier.

Western roads made a heavy increase last week over recent weeks, especially in grain traffic. Corn traffic alone increased over 52 per cent, and the aggregate grain receipts were the largest since the second week in December, 1901, exceeding the liberal receipts of the first week in May by 836,000 bushels.

Aggregate grain receipts for the week were 2,841,000 bushels, 73 per cent more than the preceding week, but a decrease of 3,494,000 bushels from 1901, and were only 208,000 bushels below the deliveries in 1900.

The roads running through central Illinois had the largest grain traffic. The Burlington delivered 32 per cent, the Illinois Central 19, the Milwaukee and St. Paul 12, the Rock Island 10, the Northwestern 9, the Eastern Illinois 4, and the other roads about 3 per cent each, except the Great Western, which delivered only 2 per cent.

Reorganize Immigrant Bureau.

Members of the Advisory committee of the Western Immigrant bureau left for New York yesterday to attend a meeting on Wednesday to reorganize the bureau and make it more satisfactory to all concerned.

The Rock Island withdrew from the bureau and the New York immigrant clearing-house a short time ago because the Southern Pacific was not a member, and it was dissatisfied with its percentage allotted under the pooling agreement. The Southern Pacific has agreed to join, and both it and the Santa Fé are willing to give the Rock Island an additional share of the business on account of its having established a through line to the coast via El Paso, Tex.

May Settle Ferry Dispute.

The Chicago, Rock Island and Pacific management is said to have agreed with the other roads entering St. Louis regarding the future control and operation of the properties of the Wiggins Ferry company. Litigation relative to the last named concern will be discontinued, and the ferry probably will be operated for the common interest of all the railroads desiring to use it.

It is furthermore expected that the Rock Island will take one-eighth interest in the St. Louis Terminal company, thus establishing friendly relations with other Western roads and obviating the necessity of establishing new St. Louis terminals for its exclusive use.

Considers Extension Plans.

Plans are under consideration by the Wisconsin Central railroad for the building of important extensions. One plan provides for a line from Phillips, Wis., to Duluth, which will require about 100 miles of new line. The Wisconsin Central now gets into Duluth over the Northern Pacific tracks from Ashland. Another plan is to reduce the distance between Minneapolis and Chicago by building a cutoff from Greenwood to Stanley, Wis.

Illinois Central Earnings.

Earnings of the Illinois Central for the month of April and for the ten months ended April 30 were as follows:

	1902.	1901.	Increase.
Gross	$ 3,306,299	$ 2,806,296	$ 501,473
Oper. expenses	2,413,299	2,143,714	272,585
Net	892,970	808,044	73,928
Ten months ended April 30—			
Gross	34,007,842	30,816,720	3,241,122
Oper. expenses	22,922,053	21,135,592	1,786,461
Net	11,185,789	9,681,128	1,454,661

Gross earnings of the Illinois Central for the month of May, 1902, were $3,439,060, against $3,173,307 last year, an increase of $266,362.

LAKE SHIPPING NEWS.

Freights and Charters.

The bettered condition at the iron ore docks tended to keep boats off the market for grain cargoes, and the only charter was the Madagascar for wheat to Midland at 1¾ cents from the South Branch, or 1¼ cents from the North Branch, shipper's option.

Vessel Movements.

MANITOWOC, Wis.—Arrived—Elphicke.

TWO HARBORS, Minn.—Arrived—Manda. Cleared—Mauch Chunk, Lake Erie.

LORAIN, O.—Cleared with coal—Richards, Berlin, Duluth. Light—Italia, Amason, Marquette.

ERIE, Pa.—Arrived—Runnells, Devereux, Tyson, Carpenter, Celtic, Hiawatha. Cleared—Light—Aurania, Superior.

STURGEON BAY, Wis.—Down—Christie, 8 Sunday night. Up—Fischer consort, 6:30 p. m. Sheltered—Belle Brown.

ASHLAND, Wis.—Cleared—Eads, La Salle, Shenandoah, McLachlan, Neahoto, Thompson, Wilson, Vulcan, ore, Lake Erie.

BUFFALO, N. Y.—Arrived—Inter Ocean. Cleared—Light—Maytham, Black Rock, Chicago; Stimson, Fontenac, Duluth; Falcon, Marinette.

ASHTABULA, O.—Arrived—Sacramento, Osborne, Sauber, Uganda, Yance. Cleared with coal—Whitaker, Marquette; V. Ketchum, Sevona, Duluth. Light—Kirby, Duluth.

ESCANABA, Mich.—Arrived—John Hutchinson, Wolvin, Gilbert. Cleared—Queen of the West, Richards, Grecian, Progress, Page, Ewen, Edwards, Golden Age, Neosho, Erie ports.

SOUTH CHICAGO—Cleared with grain—Ravenscraig, Buffalo. Light—A. Shores, R. A. Packer, Manistee, Castalia, Buffalo; Kennebec, Escanaba; Fritz, Duluth; Saxon, Zenith City, Matoa, Superior City, Superior.

TOLEDO, O.—Arrived—Parks Foster, Iosco, Jeannette, Badger. Departed—Timber—Burnham, Ceylon, Kingston. Coal—Samuel Marshall, Tilden, Duluth; Houghton, Two Rivers; Loutit, Alpena. Light—Rhoda Stewart, Hannaford, Grand Marais.

DULUTH-SUPERIOR—Arrived—Manistique and consort, Marengo, Harlem, Lackawanna, Mecosta, Tampa, Madden, Noquebay, Amazonas, Harvey Brown, Brewer, Saunders, Carnegie, Conley, Flint, Wotan. Departed—Tecumseh, Ashland, light.

CLEVELAND, O.—Arrived—Harlow, Helena, Tower, Wexford, John Owen, Monitor, Andersen. Cleared with coal—Davidson, Milwaukee; Monohansett, Gladstone; Langham, Fort William; Quayle, Duluth; Dobbins, Marquette. Light—Grammer, Steel King, Duluth; Republic, Marquette.

MACKINAW CITY, Mich.—Up—Spencer, 9 last night; Commodore, 3:30 a. m.; Whitney, 4; Sheriffs, consort, 9:20; Goodman, 10; Prince, 11; Castle Rhodes, 2:20 p. m.; Ramapo, 4; R. Mills, 5:40; Ranney, oil barge, 6; Samoa, Clarion, 7:30. Down—Green, consort, 12:40 a. m.; Cuba, 4:40; Maricopa, consort, 6; Illinois, 7:30; Starks, 8:30; Tuscarora, 9:50. Wind west, 24 miles; clear. New Orleans, noon; Vanderbilt, 4:30 p. m.; Auburn, 5:20. Wind north, 20 miles; rainy.

DETROIT, Mich.—Up—Northern King, 9:10 last night; Joliet, 9:40; Metropolis, 11:30; Seguin, 12:20 a. m.; Martin, barges, 2:40; Pope, 4; Stevens, 4:20; Italia, Amason, 10:30; Seneca, Huron City, Genesee, Bay City, 1:30 p. m.; Sophie (sailed), 3; Arabia, 3:30; Chemung, 4; Majestic, 6; Orinoco, 9:30. Down—Orion, 9:10 last night; Senator, 9:30; Presque Isle, 10:50; Mercur, 11:10; Lisbon, 1 a. m.; Emma Thompson, 3:30; Iron King, consort, 4:30; Pueblo, 5; Donaldson, Wright, 6:20; Flower, 7:40; Huron, 8; Massba, 8:20; Nicholas, 9:30; Outhwaite, Mitchell, 11; Delaware, 12:15 p. m.; Cadillac, 1; Fleetwood, Moravia, 1:10; Niagara, 2; Hart, Oliver, Norton, 3:10; Edenborn, 3:40; Wilkesbarre, 4:20; Faustin, Mosher, 5; Saturn, 5:30; Imperial, 6:15; Stafford consort, 8; Japan, 8:30.

SAULT STE. MARIE, Mich.—Up—Corsica, Whalebach, Peck, 12:30 a. m.; Frank Peavey, Charles Eddy, 2; Lake Shore, Corona, Buell, 4:30; Maritana, Fairbairn, 6:30; Albright, Admiral, 7:30; Vega, Chicago, China, 9:30; Lewis Rothsford, Gardner, Andsett, 11; Reis, Watt, 12:30 p. m.; Mariposa whaleback; Spencer, 2; Clark, whaleback; Venezuela, W. Y. Brown, Glenaarry, Minnesota, 6:30; Ottawa, Hackett, McGregor, A. Dows —Elwood, Nemyth, 11:30 last night; W. H. Brown, Donaldson, 1:30 a. m. Up—Ursula, Osceola, Corsica, Filer, 3:30; Rosemount, Hamilton, Quebec, 5:30; Algonquin, Stephenson, whaleback, 6:30; Ariel, Ogilvy, 9:30; Lindsay Interlaken, Midland Queen, 11:40; Presley, Redington, Majestic, 1 p. m.; Spokane, Schuylkill, Julia Ellsworth, Arizona, Plymouth, Scotia, William Palmer, 4:40; Burnham, Hedlefinger, 7:30.

Port of Chicago.

Arrived—Merchandise—Wissahickon, Conestoga, Erie; George N. Orr, Depot Harbor; Starrucca, Buffalo; Lumber, ties, etc.—Guido, Fleetwood, Buffalo; Lumber, ties, etc.—Guido, Fleetwood, Buffalo; Lumber, ties, etc.—Guido, Fleetwood

Du Barry green for Derby day veils.

We've some very pleasing novelties in veilings that will look beautiful with your Derby day hat.

But none is attracting greater admiration than our Du Barry green veil.

We also show a splendid line of border veilings in chiffon and net, blue and white, white and black, embroidered and chenille dots—prices $1 and 1.50.

Established in 1855. We close at 5:30.

Mandel Brother's Daily Store News.

Dressmaking at a reduction.

Following our usual custom during the month of June we'll make to your order tailor-made suits and costumes at a special reduction in prices. This is a rare opportunity to secure your Derby Day costumes at a great saving. First-class workmanship guaranteed.

A Derby day field glass, 6.75.

The "West Point" is a race and field glass that is sure to find favor with those who visit Washington Park Derby day.

It's handsomely covered with tan leather, has a tan carrying case and shoulder stay and is altogether a very superior glass.

The regular price for the West Point is $10 and posted buyers will recognize a very unusual bargain at our price, 6.75.

Let us aid you in securing your costume for the Derby.

Fascinating models from the most celebrated designers of Paris aid in expanding the glorious array of bewitching confections shown in the French room in our costume section.

Gowns perfectly enchanting in dainty simplicity, or choice elaborateness; designs that cannot fail to please even the most fastidious.

Carriage gowns of most exquisite design, reception and dinner costumes that win universal admiration.

If you are a Mandel patron it is useless to exploit the witchery of our present showing. Included in this extensive display are exact reproductions of popular French models, enhanced by the distinctive Mandel touch, and scarcely less adorable than the charming Paquin conceits.

The regal splendor and winsome grace of these designs find comparison only in famous subjects sketched by master artists, and they bespeak symmetry, grace and beauty in every fold and sweeping line.

Typical Derby day costumes—smart, trig and trim creations at less than you could buy the material and trimmings for, and, in many instances, for less than you would have to pay the dressmaker for the making.

All wraps, Monte Carlo coats, coffee coats and raglans priced at almost half. Handsome pongee coats, very new and swell, all marked to sell quickly.

Dust coats, in a great variety of styles and materials; they are especially desirable for traveling or automobiling, from **$10 to $75.**

Crash dust coat, full length, with white duck sailor collar and cuffs, trimmed with lace and taffeta streamers, **$15.**

Pongee dust coat, with triple cape, Irish point lace down front and on cape and cuffs, at **$50.**

Taffeta dust coat, plain and changeable effects, plaited or box back, lace collars and cuffs, taffeta streamers, at **$25.**

Phenomenal suit clearing sale, never such bargains as now, positively values that formerly brought $25, some are silk lined throughout with taffeta drop lining, cheviots, homespuns, wool crash, all colors and sizes, $25 values at **9.75.**

Basement—We have taken every suit in our basement section and made three lots for quick selling—among the gathering are many fine suits sent down from the main section—blouse, Eton styles—plain and trimmed effects—jackets are taffeta lined—the entire lot at **8.50, 6.50 and 4.50.**

$40,000 worth of fine draperies and upholstery goods at half.

One of the leading manufacturers of the world—a house that caters to the finest trade in upholstery fabrics—has sold us his overstock, appraised at $40,000, for $20,000.

Perhaps you remember the great purchase sale one year ago, and the astounding nature of the bargains afforded then.

In many respects this sale is better than that, and in going through the vast assortment the variety and fineness of the materials revealed in the process of sorting and arranging has filled us with amazement.

We paid $20,000 for the goods, but they aggregate $40,000 in value. The saving is yours.

They include handsome velour, silk and cotton damask, foreign and domestic tapestry, moquette and brocade—the very richest and choicest materials in the most exquisite designs.

They're just what you want for wall hangings and all kinds of draperies, furniture coverings and portieres. Plan your decorating now and you'll save half the usual expenditure.

15c **Seven thousand tapestry squares, 15c, 25c, 39c and 59c.** Nothing could suit you better for pillows, cushions or chair seat coverings than these damasks. They're sample pieces, cut 24x24 inches—just the size you desire—and the prices quoted are a mere fractional part of the real value. It's just the opportunity you desire. **25c** **39c**

At 50c per yard you choose from a hundred different fabrics—50 inches wide—in tapestries, moire stripes, figured armures and jutes—many formerly 1.50.

At $1 per yard you secure silken fabrics of the most beautiful sorts for walls or furniture coverings—stripes and figures or purely classic designs. Any character of coloring in this great assortment—many fabrics that formerly sold as high as 3.00.

At 1.50 per yard—Complete color line of Verona velours—usually 3.25. Also French tapestries and silk brocades in great variety—all 50 inch widths—a seemingly endless assortment.

At $2 per yard—Swell damasks, moquettes, and high-class materials of all styles—heavy weights for upholstery and the lighter kinds for hangings. Many in this lot formerly as high as 6.00.

Clearance of fine silk underwear.

A very unusual occurrence is the clearance of silk underwear at reduced prices, but this is a rare opportunity whereby we are enabled to offer our patrons wonderful values—affording them a material saving on every purchase.

Italian silk underwear is woven just like silk gloves—soft, fine, sheer and elastic, and can be laundered as easily as a silk handkerchief.

We have in stock just about ten dozen union suits in combination style—the upper portion is ribbed like the little undervests, the lower part is made of Italian silk with wide umbrella bottom drawers, making a very desirable style of union suit for summer wear.

The prices heretofore have been $8.50 and $9.50 per suit, but as the makers made an error in the figuring of the cost, the price in future would be $10. We have decided to sell this particular style at a trifle less than half the value—per suit, **4.95.**

A fine line of women's Swiss ribbed silk vests with beautiful hand crocheted bust and shoulders—exceptionally pretty designs and patterns, in all colors. Your choice at just about ½ under price, at **1.39.**

Basement: Ribbed silk corset covers, in cream and colors, very handsome and desirable, specially priced, at **25c.**

Derby day parasols, 3.50.

One of the handsome Derby day designs which are attracting admiring glances is a parasol with imported "Weichsel" handle, decorated with cluster of cherries.

But the points of beauty are manifold. The parasols themselves are made of the very best taffeta silk in plain or hemstitched effects, and their airy gracefulness is deserving of comment.

They come in a variety of dainty colorings, solid white, solid red, solid blue, with white enameled frames, and they have those pretty ivory tips you like so well.

It's a splendid opportunity to secure a beautiful parasol for Derby day and the price attached is astonishing for very lowness—**3.50.**

Weather indications: Generally fair and warmer.

Mandel's editorial comment.

Tuesday, June 10, 1902.

The influence of the Mandel store is far reaching. Not only do Chicago people generally recognize it as the city's most satisfactory trading center, but through our mail order organization we reach out into nearly every village and hamlet of this entire country, bringing the smartest metropolitan styles to everybody at popular prices. When once a Mandel catalogue gets circulating there's no limit to its usefulness, for it is sure to be kept as a constant reference book and shopping guide.

If you feel that you were not given the very best of attention possible when visiting this store kindly inform us.

Our page advertisements chronicle but a modicum of the many remarkable bargains daily displayed in all sections of this immense store.

The reliability of the merchandise shown in our basement sections is frequently a matter of comment.

The question of serving patrons satisfactorily and advantageously is one of vital importance to us. Earnest efforts are made to please in every instance.

Don't fail to see the "Korso."

Main floor State-st.

This new article that has just been placed on the market is the result of a woman's endeavor to secure a garment that would appeal to careful dressers.

The "Korso" is a combined vest and corset cover, put on like an ordinary vest. Then the ribbons on the shoulders are untied, the upper portion falling over the corset, completely covering the front.

The idea was conceived for the benefit of those wearing very fine sheer waists—the absence of straps over the shoulders greatly adding to the beauty of the dainty effect.

The practicability and dainty beauty of the "Korso" would naturally lead you to expect a very high price, but it costs no more than an ordinary garment, although really filling the place of two articles. Then, it's very low in price; mercerized silk, **$1;** ribbed balbriggan, lace trimmed, **50c.**

Semi-annual sale of artware.

An event which all lovers of the beautiful greet with pleasure, for it enables one to decorate the house with the choicest pieces of art at merely fractional prices. Statuary, busts, groups and figures, carved by master artists from the finest Carrara and Castellena marble, as well as thousands of rare and artistic pieces of fine bric-a-brac, china, art glass and cut glass, all at a saving of one-fourth to one-half.

Annual June sale of silverware.

It has been the most successful sale of silverware ever held in Chicago.

Everything that the prudent housekeeper would desire in the line of table silver is here at a saving of fully one-fourth.

Coming in the month of roses and marriage bells the sale is very opportune, since table silver is always highly appreciated as a wedding gift.

To an excellence of quality found only in standard makes our silverware joins artistic beauty and cleverness of design.

Bathing caps 25c

They keep your hair in place and dry while you are enjoying the pleasures of the beach.

A variety to choose from at a pleasing range of prices.

Bathing caps made in neat Scotch plaids and zephyr checks and ombre French ginghams, all cut on improved patterns, special **25c.**

French satin bathing caps, fibre gingham checks and cotton serge, in plain and polka dots, all colors, made to fit the head, **35c.**

Bathing caps in fine oil silk and light sea island cotton fabrics, will not retain water, **45c.**

Large bathing caps in plain colors and neat black and white combinations, with large pompon, **75c.**

Yard pictures, 69c.

Basement.

A large line of good fruit and flower subjects in guaranteed gilt frames.

Very pretty and especially suitable for the dining-room.

Plenty of them to give you good choice, **69c.**

New fabric gloves, 50c.

We've the new fabric gloves that everybody wants for summer.

You're certain of getting the very best if you buy here.

Women's real two-thread lisle gloves, kid fitting, 2-clasp style, embroidered backs—per pair, **50c.**

Kayser patent finger tipped silk gloves in great variety—tan, mode, gray, plastique, pearl, linen, white and black—**50c to 1.25.**

Women's lace mitts in all the new Paris fashions—black and white—**50c to 3.98.**

Basement: Women's silk taffeta gloves, 2-clasp wrists, embroidered backs—pair **25c.**

Women's pure silk gloves, cool and comfortable—black, white and colors—pair **39c.**

Elaborate creations in dainty shirt waists

Come in and see the delightful waist confections with which the Mandel stock is so generously supplied this season. There's modishness in every design. Sheer fabrics fashioned with fascinating elaborateness or winsome in dainty simplicity.

You'll find that your shirt waist collection is incomplete after viewing this artistic assemblage and will want at least one of these elegant creations.

Shirt waists of gauzy white materials in the very latest and most charming modes—fantastic garnitures modeled from unique embroideries, web-like laces and tiny tuckings. Prices range from **$10, 7.50, 4.95,** and **3.85.**

Other delectable genres entirely of lace, specially appropriate for select social functions—embellished with dainty ribbon bows or lacy edgings. Conceits that win admiration at the prices—**$12** down to **1.95.**

Special: White waists in numerous pretty styles—elaborately trimmed with allover embroidery or rows of embroidery insertion; also many exquisite tucked and hemstitched effects that have been selling up to 2.50, to close at **95c**

Basement—White waists, excellent values, first-class styles, all perfectly made, all sizes, trimmed with lace or embroidery inserting, tucks, etc., specially priced at **50c** and **75c.**

European travelers will want a steamer rug.

Main floor Wabash-av. linen section.

Just at the season of the year when steamer rugs are most in demand we found a prominent New York importer who had to realize cash on his surplus stock without delay.

It was an immense lot, but by taking the entire quantity we secured them at virtually our own price.

It was one of the most extensive transactions of the kind ever known in America, and the quotations are causing comment among posted shoppers.

Come in and see them whether you expect to take a trip or not. They're fancy steamer rugs that may appropriately be used for slumber blankets, couch covers, automobile rugs and golf blankets for spreading on the lawn.

All full sizes and of best materials. In fact we have sold hundreds since their arrival for 7.50 each, but to create a furore and give our customers an unusual treat we have now marked them at **3.75.**

They come in plain backs with reverse side of fancy Scotch plaids in all the popular color combinations—fawn, white and green with solid fawn back; solid blue back with blue, red, green and white; black and white plaids; brown back with light blue, red and white plaids, etc.

Any style you may choose at the remarkably low price of **3.75.**

Outing stocks for men and women, 59c.

Just the thing for the summer outings you'll soon be enjoying—equally suitable for golf, driving, boating, coaching and automobiling.

We bought 800 dozen of these stocks for the mere shadow of a price.

They were made originally to sell for $1, 1.50, 1.75, and $2, and are the smartest examples of this year's stock vogue, but you have free choice of them at 59c.

This year's nobbiest negligee shirts, both plain and plaited bosoms, at $1.

White grenadines for warm weather gowns.

Main floor Wabash Avenue.

These handsome dress and waist fabrics are in great demand for summer wear. The patterns we are showing are very exclusive and come from the best foreign looms.

Similar qualities elsewhere are selling much higher than 35c, but it's another Mandel treat and we look for a crowd of appreciative buyers.

35c **White grenadines** with a visible Persian stripe and satin drap d'ete stripe in black, green, yellow, pink, heliotrope, red, blue, and a special line of chambray lace stripe grenadines, with Persian warp and corded stripe—two remarkable bargains in fine wash goods, at **35c.** **35c**

Basement: 1,000 waist lengths of novelty white materials in open lace stripes, plain India lawns and lawns, oxfords, madras and cheviots. They're all good designs for this season's shirt waist styles, from the main floor section to be sold at the remarkably low price, **12½c.**

DEATHS.

Marriage or death notices will be cabled, in connection, without extra charge, for publication in the Paris edition of the New York Herald, to advertisers as request. By writing on their notices and handing them in. "Cable to the New York Herald European edition."

Bidwell, Selva.
Bissing, Frank B.
Bissell, Rose.
Black, Mrs. Polly.
Bonner, Ruby.
Boling, Bertha.
Brook, Irene Lillian.
Doyle, Arthur Shallett.
Dunlick, Frederick H.
Dunsdorf, Frank D.
Fisher, Thomas F.
Fox, Walter.
Gilbert, John T.
Gilbert, Pamela.
Gunderman, Gerhard.
Hall, Bridget.
Hall, Elizabeth.
Hancock, Allison.
Hibbard, Robert B.
Hoyt, Harry J.
Hoyt, Caroline.
Higgins, Denis.
Lauer, Amanda M.
Lasch, Frederick A. H.
Littleton, James.
Markham, Francis H.
Miller, Walton Newland.
Mary, Morris.
O'Brien, Patrick.
Pond, Major L. S.
Pollok, Nika.
Potter, Roy N.
Sittlow, Harry Earl.
Shelley, James.
Sorenson, O. C.
Searls, Arminella.
Scanlan, Gertrude M.
Van Gelder, Jean.
Wiley, Elmira.
Wilson, Charles Oscar.
Whiteside, Joseph.

BRINTNALL—Solva, at his residence, 3458 Wabash-av., in the 80th year of his age. Funeral Monday, June 10, at 2 p. m.

BULDING—Frank B., in Colorado.

BUNDEN—Rose, June 7, aged 50 years; wife of Daniel Bunden. Funeral June 10 at 2 p. m. from St. Lincoln-av., to Graceland.

BREWNER—Ruby, infant daughter of N. T. and Lizzie A. Brenner. Funeral from 656 S. Halsted-st. to Waldheim; private.

BELING—Bertha, June 8, aged 43 years; wife of Charles Bieling. Funeral today at 1 p. m. from 1 W. Kinzie-st., by carriages to Forest Home.

BOOK—June 9, Mrs. Polly Book, aged 65 years. Funeral from residence of her son, Dexter C. Book, 1040 W. Adams-st., Wednesday, June 11, 9 a. m. Interment at Forest Home.

BOYLE—Irene Lillian, June 8, aged 1 year and 2 months, daughter of Timothy Doyle. Funeral at 11 a. m. from 60 Gulf-st., by carriage to Calvary.

DALE—Arthur Shallett, June 8, aged 47 years. Funeral June 11 at 1 p. m. from 816 W. Monroe-st. to Forest Home.

DEITRICH—Frederick R., husband of Alette Deitrich. Funeral June 9 from 1281 Franklin-st., to Mount Olivet.

DOWLING—Thomas F., June 8, aged 40 years; son of Thomas and Mary Dowling. Funeral from 11 at 9 a. m., from 3062 5th-av., to St. James' Church, thence by carriages to Calvary.

DEVENDORF—Frank D., Devendorf, age 27, at Los Angeles, Cal., June 6. New York papers please copy.

DOTT—Walter, June 7, aged 25 years. Funeral today at 1:30 p. m. from 1628 Fillmore-st., to Forest Home.

DEUGHER—John T., June 8, aged 5 years; son of Patrick and Margaret Enright. Funeral today at 9:30 a. m. from 600 W. 18th-st. to Jesuit Church, thence by carriage to Calvary.

FIELD—Jennie, June 7, aged 30 years. Funeral today from 172 Blue Island-av., by carriage to St. Adalbert's Cemetery.

FITZSIMMONS—Gerhard, June 7; husband of Hulda Fitzsimmons. Funeral today at 9 a. m. from 37 W. Chicago-av. by carriage to Bensonville.

GILL—Bridget, wife of Joseph Gill. Funeral June 11 at 8:30 a. m. from 3454 46th-pl. to St. Gabriel's Church. Interment by train to Mount Olivet.

HIBBARD—Robert B., on the 7th, son of Mary Brew Hibbard and the late Dr. William N. Hibbard, aged 18 years and 9 months. Funeral Tuesday, 2:30 p. m., from residence of the late Joseph N. Barker, 320 30th-st. Burial private.

HAYES—Elizabeth, Funeral June 9 from 77 N. Aves-av. to St. Mel's Church, thence by carriage to Mount Carmel.

HASBROUCK—Allison, suddenly at his residence, 3107 Prairie-av., Sunday, June 8, in his 70th year, beloved husband of Olga Schreck Hasbrouck. Funeral services at the house Wednesday morning at 10 o'clock. Burial private.

HALL—Harry J., aged 25 years 9 months, husband of Edith Pruyn and son of Mr. and Mrs. E. V. Hall. Funeral services Wednesday, June 11, at 2 p. m. at Graceland. Burial private.

HOLTZ—Caroline, June 8, aged 51 years; wife of Christoph Holtz. Funeral June 11 at 12:30 p. m. from 46 W. Superior-st. to St. Johannes' Church, thence to Concordia.

HIGGINS—Denis, husband of Honoria Higgins. Funeral June 11 at 10 a. m. from 3708 Union-av. to Nativity Church, thence by train to Calvary.

LUND—Alexander M., Funeral June 11 at 10 a. m. from 1189 Flournoy-st. to St. Boniface Cemetery.

LEECH—Frederick A. H., June 8, aged 80 years. Funeral today at 1 p. m. from 1173 S. Oakley-av. to Graceland.

LITTLETON—James, son of Johannah and the late James Littleton. Funeral today at 9 a. m. from 213 Aberdeen-st. to St. Gabriel's Church, thence by train to Mount Olivet.

MARKHAM—Francis H., beloved husband of Hattie Bell Markham, father of Robert and Frank Markham, James, John, Thomas, Michael A. and Mrs. J. Austin. Funeral Wednesday, at 10 a. m. from St. James' Church, where high mass will be said for the repose of his soul. Interment at Calvary.

MILLER—Walton Newland, infant son of Idalia and Eugene C. Miller. Burial private.

MARK—Morris, aged 19 years; son of Mrs. Hannah Mark. Funeral June 11 at 9 p. m. from 698 N. Halsted-st.; private.

MILLER—Walton Newland, June 8; infant son of Isabelle and Eugene C. Miller. Burial private.

MARKHAM—Francis H., husband of Hattie Bell Markham. Funeral June 11, at 10 a. m., from 3408 Calumet-av., to St. James' Church, thence by carriage to Calvary.

O'BRIEN—Frank, husband of Mary O'Brien. Funeral June 11 at 9 a. m. from 3226 Emerald-av. to Nativity Church, thence by carriage to Calvary.

POND—L. S., Saturday, June 7, 1902, comrade of Geo. H. Thomas Post No. 5, Dept. of Ill., G. A. R. Funeral services at his late residence, 16 Crilly-ct., Sunday, June 8, at 3 p. m. Comrades requested to attend. Wells-st. cable to Eugenie-st. and one block west.

POND—Major L. S., member of George H. Thomas Post No. 5, G. A. R., at his residence, 16 Crilly-st. Funeral Tuesday, 9:30 a. m. Interment at Kenosha, Wis.

POLICH—Nitko, June 7, at Benton Harbor, Mich., aged 62 years. Funeral today at 10 a. m. from 3202 S. Canal-st., to St. John's Church, thence by carriage to Mount Olivet.

PUTTER—Nancy J., June 7, aged 13 years; son of E. H. and Tillie Potter. Funeral today at 11 a. m. from 6616 Wabash-av., by carriage to Graceland.

SITTLOW—Harry Earl, June 8, aged 10 months; son of William and Cornelia Sittlow. Funeral June 9 from 170 W. Madison-st., to Forest Home.

SORENSON—O. O., aged 58 years; husband of Alli Sorenson. Funeral today at 2 p. m. from 158 Southport-av. to Graceland.

SEARLS—Arminella, wife of Richard Searls. Funeral June 12 at 1 p. m. from 723 W. 48th-st., to Forest Home.

SCANLAN—Gertrude M., aged 2 years; daughter of John and Ada Scanlan. Funeral today at 10 a. m. from 5744 Union-av. by train to Mount Olivet.

SHELLEY—James Shelley, 3003 Wabash-av., son of the late Michael and Margaret Shelley. Funeral notice hereafter.

VAN GELDER—Jean, aged 24 years 8 months, at Presbyterian Hospital, Saturday, June 7, at 4:30 a. m. Funeral from 364 W. Harrison-st., Tuesday, 2 p. m. Interment at Forest Home.

WILSON—Charles Oscar, June 9, aged 65 years. Funeral today at 2 p. m. from 3407 Wabash-av. to Oakwoods.

WHITESIDE—Joseph, husband of Gertrude Whiteside. Funeral today at 10 a. m. from 323 Sedgwick-st. to St. Columkill's Church, thence by carriage to Mount Carmel.

WILEY—Elmira Wiley entered into rest Monday, June 9, wife of the late George W. Wiley, in the 72d year of her age. Funeral Tuesday at 2 p. m. from family residence, 3623 Calumet-av. Interment at Graceland. New York City and St. Louis papers please copy.

OFFICIAL DEATH RECORD.

THE FOLLOWING BURIAL PERMITS WERE issued yesterday by the Health department:

Abbatelli, 2; 1109 Garfield-blvd., June 7.
Bing, Mrs. Krunta, 45; Augustana Hospital, June 8.
Bolino, 6; 113 S. Wood-st., June 7.
Bolt, Henry J., 50; 1007 W. Polk-st., June 6.
Bolt, Mary, 22; 822 Blue Island-av., June 6.
Bond, Marvin, 30; 1003 Wabash-av., June 7.
Bonn, Arthur S., 47; 516 W. Monroe-st., June 8.
Bonnick, Frederick H., 1; 1200 Fulton-blvd., June 7.
Bonsdorf, Frank D., 27; 1708 N. Halsted-st., June 8.
Boyle, Thomas F., 40; 1200 Fulton-blvd., June 7.
Boyle, Walter, 2; 1200 Fulton-blvd., June 7.
Bright, John T., 1; 1708 N. Halsted-st., June 8.
Brink, Pamela, 1; 1708 N. Halsted-st., June 8.
Brinkman, Gerhard, 1; 1708 N. Halsted-st., June 8.
Brunet, Bridget, 1; 1708 N. Halsted-st., June 8.
Buchholz, Elizabeth, 58; 17 N. Aves-av., June 7.
Bullock, Allison, 1; 1708 N. Halsted-st., June 8.
Burkhart, Robert B., 18; 1708 N. Halsted-st., June 8.
Burt, Harry J., 1; 1708 N. Halsted-st., June 8.
Bush, Caroline, 1; 1708 N. Halsted-st., June 8.
Butler, Thomas P., 1; 1708 N. Halsted-st., June 8.
Butler, Walter, 1; 1708 N. Halsted-st., June 8.
Bright, John T., 1; 1708 N. Halsted-st., June 8.
Brink, Pamela, 1; 1708 N. Halsted-st., June 8.
Brinkman, Gerhard, 1; 1708 N. Halsted-st., June 8.
Brunet, Bridget, 1; 1708 N. Halsted-st., June 8.
Buchholz, Elizabeth, 58; 17 N. Aves-av., June 7.
Bullock, Allison, 1; 1708 N. Halsted-st., June 8.
Burkhart, Robert B., 18; 1708 N. Halsted-st., June 8.
Burt, Harry J., 1; 1708 N. Halsted-st., June 8.
Bush, Caroline, 1; 1708 N. Halsted-st., June 8.
Butler, Thomas P., 1; 1708 N. Halsted-st., June 8.
Butler, Walter, 1; 1708 N. Halsted-st., June 8.
Bynes, Dennis, 60; 3758 Union-av., June 6.
Byrne, Hattie, 32; 167 19th-st., June 8.
Byrnes, Frank, 38; 113 W. 18th-st., June 8.
Cahill, Ellen, 45; 907 W. 18th-pl., June 8.
Carey, Minnie, 3; 6344 S. Morgan-st., June 8.
Carlson, Thomas E., 41; 6911 Elizabeth-st., June 7.
Carr, Amelia, 46; 1060 W. Winchester-av., June 7.
Carr, Fred A., 30; 1171 S. Oakley-av., June 8.
Carroll, Julia, 16; 592 W. 47th-st., June 7.
Carroll, Martha, 8; 147 W. 47th-st., June 8.
Carter, Gracie, 9; 2186 N. Morgan-st., June 7.
Carter, John, 8; 2034 Bonfield-st., June 7.
Casey, John A., 53; 28 E. 24th-pl., June 8.
Cassidy, Catherine, 25; 854 Hampden-ct., June 7.
Castorado, 60; 16 Crilly-ct., June 7.
Cavanaugh, C., 65; 1906 Deming-st., June 8.
Chapman, Ida, 35; 1255 S. Union-av., June 8.
Chenet, Herman, 37; 33 Gardner-st., June 7.
Chesney, August, 34; 2240 N. Albany-av., June 8.
Christ, Barbara, 67; 1267 Barry-av., June 8.
Clancy, Mary, 73; 572 Thomas-st., June 8.
Clark, Jas. A., 42; 52 Division-st., June 8.
Clarke, Isabella, 22; 854 Hampden-ct., June 7.
Cleary, David, 57; 4913 Dearborn-st., June 7.
Cleary, Joseph, 32; 333 Noble-st., June 8.
Cleary, Thomas, 70; 3058 Calumet-av., June 9.
Clemens, Isaac, 38; 2326 Prairie-av., June 8.
Clifford, Augusta M., 26; 1189 Flournoy-st., June 7.
Cline, 46; 575 Orleans-st., June 7.

FOREIGN MAIL SCHEDULE.

FOREIGN MAILS WILL CLOSE AT THE CHICAGO Postoffice today, June 10, as follows:

Switzerland, Spain, Portugal, Turkey, Greece, British India, Belgium, and Cape Colony, 6:30 p. m.
Africa, 6 p. m.
Mexico, 9 p. m.
Boston, 12 p. m.
France and Italy, via S. S. La Lorraine, 8 p. m.
The Mexican State of Yucatan, 4:30 p. m.
British Honduras, Guatamala, and Republic of Honduras, 8 p. m.

F. E. COYNE, Postmaster.

UNDERTAKERS.

ESTABLISHED 1824.
C. H. JORDAN & CO.,
JORDAN, CADY & JORDAN,
3111 EAST MADISON-AV., CHICAGO.
3 EAST 52D-ST., HYDE PARK.
ENA BUILDING, EVANSTON, ILL.

STEPHEN BUFFUM [20 YEARS WITH THE late C. Jordan] and A. B. PERRIGO, undertakers, 3436 Wabash-av. Telephone South 203. Carriages furnished when desired. Convenient to all parts of the city.

OFFICIAL WEATHER FORECAST.

OFFICE OF CHIEF OF WEATHER BUREAU, Washington, D. C., June 8.—Forecast:

Illinois and Indiana—Fair, warmer Tuesday. Wednesday fair, with cooler in north division, fresh southwest winds becoming variable.

Ohio—Partly cloudy and warmer Tuesday, probably showers at night in northeast portion. Wednesday fair, cooler in north portion, fresh southwest winds becoming variable.

Lower Michigan—Showers Tuesday. Wednesday probably fair, fresh to brisk south to west winds.

Upper Michigan—Showers Tuesday. Wednesday fair, fresh to brisk shifting winds.

Minnesota—Fair Tuesday, scattered showers in northeast portion, cooler. Wednesday fair, fresh west to north winds.

Iowa—Fair, warmer Tuesday. Wednesday fair, cooler.

Missouri—Fair, warmer Tuesday. Wednesday fair.

North Dakota and South Dakota—Fair, cooler Tuesday. Wednesday fair.

Nebraska—Fair Tuesday, cooler in north portion. Wednesday fair, cooler in south and east portions.

Wisconsin—Fair in south, showers and cooler in north portions Tuesday. Wednesday fair, cooler in south portion, fresh south to west winds.

Place of observation.	Time taken: June 8, 8 p. m.	Barometer reduced to sea level.	Max. temp.	Min. temp.	Precipitation in 24 hours.	State of weather.
Abilene		30	88	66	....	Clear
Albany		30	82	58	....	Clear
Amarillo		30	84	62	....	Cl'dy
Atlanta		30	84	64	....	Clear
Attantic		30	84	64	....	Clear
Battleford		30	74	48	....	Clear
Bismarck		30	78	52	....	Fair
Buffalo		30	82	58	....	Clear
Canton		30	84	62	....	Clear
Cairo		30	88	68	....	Clear
Calgary		30	74	48	....	Fair
Charlotte		30	84	64	....	Clear
Cheyenne		30	78	50	....	Cl'dy
Chicago		30	82	58	....	Clear
Cincinnati		30	84	64	....	Clear
Cleveland		30	82	58	....	Clear
Concordia		30	88	68	....	Clear
Davenport		30	84	62	....	Clear
Denver		30	84	62	....	Cl'dy
Des Moines		30	84	62	....	Clear
Detroit		30	82	58	....	Clear
Dodge		30	88	68	....	Cl'dy
Dubuque		30	82	58	....	Clear
Duluth		30	76	50	.01	Cl'dy
El Paso		30	92	68	....	Clear
Edmonton		30	74	48	....	Cl'dy
Galveston		30	86	70	....	Clear
Grand Haven		30	82	58	....	Clear
Green Bay		30	78	52	....	Cl'dy
Havre		30	74	48	....	Fair
Helena		30	82	58	....	Clear
Huron		30	84	62	....	Clear
Indianapolis		30	84	62	....	Clear
Jacksonville		30	90	72	....	Clear
Kansas City		30	86	66	....	Clear
Kamloops		30	70	46	....	Fair
Little Rock		30	86	66	....	Fair
Los Angeles		30	74	52	....	Fair
Marquette		30	80	56	....	Clear
Memphis		30	86	70	.12	Rain
Milwaukee		30	82	58	....	Clear
Minnedosa		30	74	48	....	Fair
Montgomery		30	88	68	....	Clear
Montreal		30	78	52	.01	Rain
Nashville		30	86	68	....	Clear
New Orleans		30	88	70	....	Clear
New York City		30	82	58	....	Clear
Norfolk		30	84	64	....	Clear
North Platte		30	86	64	....	Clear
Oklahoma		30	88	68	....	Clear
Omaha		30	86	66	....	Clear
Oswego		30	82	58	....	Clear
Palestine		30	94	72	....	Clear
Parkersburg		30	84	64	....	Clear
Philadelphia		30	84	64	....	Clear
Pittsburg		30	84	64	....	Clear
Pueblo		30	86	58	....	Clear
Qu'Appelle		30	70	46	....	Fair
Rapid City		30	80	52	....	Fair
San Antonio		30	94	72	....	Clear
San Francisco		30	68	52	....	Clear
St. Louis		30	88	68	....	Clear
St. Paul		30	80	54	....	Clear
Salt Lake City		30	84	62	....	Clear
Ste. Marie		30	76	50	....	Clear
Springfield, Ill.		30	84	62	....	Clear
Springfield, Mo.		30	86	68	....	Clear
Tuscaloosa		30	88	68	....	Clear
Washington		30	84	64	....	Clear
Williston		30	76	48	....	Clear
Winnipeg		30	82	56	....	Cl'dy
Wichita		30	92	68	....	Clear

REAL ESTATE TRANSFERS.

REAL ESTATE TRANSFERS FILED FOR RECord on Monday, June 9, 1902.

Adams—st., 108, 24x100, and building [Shirley T., Ellen T., and Jessie M. High have leased the above premises to the Marquette Safety Deposit Co. for a term of years, commencing May 1, 1902, and ending May 1, 2100, at an annual rental of $10,500 during full term.

BILL OF SALE.

Agnew M. Kinsley of New York City has sold to the Marquette Safety Deposit Co. the building on premises 106 and 107 Adams-st., including dynamos, engines, boilers, and wires. $90,000

Halsted-st., 72 s of 14th-s t, w 20x100, April 22 [Grimin T. Miller to Frank A. Kucera]. Same property, incumb. $6,000, 5 years. Frank A. Kucera to Bernard A. Eckhart. 24,000

Bishop-st., 233 s of 35th-s t, e 70x124.80, June 6 [J. Sczanecki to John Lulik]. 1,000

Green-st., 175 n of 74th-s t, e 25x124, June 6 [W. Jacobson to Andrew Johnson]. 1,140

Lafayette-av., 66 s of 61st-s t, w f 27x118, incumbrance $2,500, April 25 [W. A. Haynes to Carl G. Johnson]. 6,000

Same property, incumbrance $5,000, May 8 [Carl G. Johnson to Anders E. Anderson]. 6,000

Loomis-st., 201 s of 69th-s t, w 22x124½, June 6 [O. A. Boering to John Lulik]. 2,000

Spaulding-av., 248 s of 55th-st., w f 50x126, and other property, June 6 [G. H. Schneider to Archibald Sproul]. 21

Illinois-st., 140 n of 88th-s t, w 20x60, May 31 [C. W. Bloom to Ballramaise Killewise]. 1,175

Oakley-av., 291 n of Ogden, w f, 25 to alley, June 6 [A. M. Brooks to Geo. H. Schneider]. 7, 12th-st., 325 s of 40th-s t, w f 20x100, June 7 [E. C. Linde to Ellen M. Bennett]. 8,500

Fulton-st., 164 w of Leavitt, n f, 21x125, June 6 [A. F. Anderson to Thomas F. Ward]. 1,900

Washington-st., 101 n of S. 51st-av., 50x180, June 8 [J. B. Houllster to Emma R. Hackley]. 1,800

Ashland-av., 25 n of Emily-st., e f, 20x130, incumbrance $1,000, June 7 [M. Evans to Samuel Glaeser]. 2,000

Fowler-st., 221 w of Hoyne-av., n f, 20x100, April 12 [J. Christoffersen et al., by M. in C., to Eckart Thon]. 2,145

Division-st., 25 e of N. 42d-av., s f, 25x142, May 27 [C. Healey to Thomas J. Ryan]. 1,200

Edgewood-av., 190 e of Humboldt-blvd., s f, 8x140, June 6 [Monitor B. and L. Assn. to Bertha Holtz]. 1,900

North-av., 33 e of N. 42d-av., s f, 25x125, May 19 [S. F. Hartman to Paul F. Wagner]. 2,400

Elston-av., 150 s of Wabansia-av., w f, 25x100, June 5 [P. I. Davis to Emil R. Kamcirski]. 1,800

Western-av., 200 s of Grace-st., e f, 60x125, June 3 [J. C. Wiellert to Carl T. and Sophia Runge]. 1,100

Foster-st., n e cor Dyer-st., 100x115, and other property, Sept. 18, 1901 [P. E. Eldred to D. W. Eldred]. 10,000

Prairie-av., 477 s of 39th-s t, w f, 22x132, June 2 [M. A. Goodnow to J. Seward Andrews]. Incumb., $6,000. 1

Edgewater-pl., 74 w of Southport-av., n f, 66 2-3x110, June 9 [A. J. Skoglund to Selma Jocknick]. Incumb., $2,000. 4,800

56th-st., 100 e of Sawyer-av., n f, 25x 125) 7-10, June 7 [S. Hruby to Anna Kutak]. 1,000

Marshfield-av., 125 s of 64th-st., w f, 25x 125, June 4 [A. J. Johnson to Andrew Gustafson]. 3,600

Smalley-ct., 247 n of Fullerton-av., e f, 25x 125, June 4 [C. Schuhknecht to George and Charlotte Meinhardt]. 1,100

Oakland crescent, n e cor Ellis-av., s f, 120 x32, more or less, May 14 [A. Lyman Williston to Hattie J. King]. 14,000

79th-st., s w cor Sherman-av., n f, 24 9-10x 252, incorporated, and L. and Assn. to Clarence C. Burchard]. 2,300

Drexel-av., 240 n of 50th-st., w f, 24x150, June 6 [Catherine Carey to Richard A. Paddock]. 3,480

51st-st., s e cor Justine, n f, 25x125, June 6 [Republic L. and B. Assn. to Peter and Agnes Heilmann]. 3,500

Prairie-av., 149 s of 22d-st., e f, 50x96 1-3, May 31 [S. and Reed to Julia C. Dyk and Janie C. Goold]. 1

16th-st., 231 w of Rockwell, s f, 25x124, June 7 [L. Koss to Joseph and Filomena Pech]. 1,875

S. 41st-av., 125 s of 15th-st., w f, 25x125, May 1 [C. Drabek to Rose Barta]. 1,875

Emma-st., 414 w of Noble, n f, 24x124½, May 31 [J. Bucsynski to Josef Duda]. 7,850

Johnston-pl., 74 e of Southport-av., s f, 24x100, May 25 [B. Kirschstein to Annie Kirschstein]. 2,000

Willow-av., 118 n of Superior-st., w f, 50x 133, incumb. $8,100, Sept. 7, 1901 [G. Wightman to James Wightman]. 1

Same property, incumb. $8,100, May 22 [James Wightman to Elizabeth M. Skeen]. 11,000

Evans-av., 136 s of 47th-st., e f, 50x42 120 82-100, incumb. $20,000, May 14 [Hatton to King to A. Lyman Williston]. 40,000

Union-av., 234 s of 118th-st., e f, 25x123, incumb. $1,700, June 3 [C. Olson to Almeda H. Foster]. 2,300

Emerald-av., 90 s of 40th-st., e f, 80x125, May 31 [Edward Tilden to Charles O. Young]. 10,000

Kedzie-av., n w cor 30th-pl., e f, 91x125, June 6 [F. Breska to Otto Kubin]. 2,000

Allport-st., s e cor 21st, e f, 25x125, June 4 [M. Foucek to Frank Breska]. 2,500

15th-pl., 144 w of Ashland-av., n f, 96x92, June 9 [4, 34 Post of American Rooting and Paving Supply Co.]. 1,000

Lake-st., W., 12021, 30x84x84, April 29 [E. F. Sampson to Louis Slingerland]. 2,475

Harding-av., 132 n of Ohio-st., e f, 24x125, [S. S. Hamilton to Joseph Shabel]. 1,500

Albany-av., 100 n of Courtland-st., e f, 25x 125, June 7 [C. Greenberg to Joseph and Matie Sedivy]. 1,400

17th-st., 72½ w of Wood, s f, 24x125, incumb. $1,500, May 20 [S. Kisbouch to Frank Burda]. 4,300

12th-st., 1148 and 1148½, 37½x248, except Eberstadt]. 7,000

Adams-st., w., 974, 18x122, May 19 [M. T. Aldrich to Edwin W. Aldrich]. 4,800

Frankfort-st., 194 e of Horne-av., e f, 24x 100, May 18 [H. Wendel to Franz Mielke]. Same property, June 9 [F. Mielke to Wenzenty Gadewski]. 75

Horne-av., 150 n of Webster-av., w f, 25x 125 96-100, June 7 [R. L. Lane to Walenty Krysnik]. 1,620

N. 40th-ct., 100 n of Courtland-st., e f, 25x 125, June 7 [H. A. Halvorson to Ellen Halvorson]. 5,700

Calumet River, being a 100 100-ft. lot, [Chicago Dock Co. to the State of Illinois]. 2,000

REAL ESTATE TRANSFERS FILED FOR RECord on Monday, June 9, 1902.

Adams-st., 108, 24x100, and building [Shirley T., Ellen T., and Jessie M. High have leased the above premises to the Marquette Safety Deposit Co. for a term of years, commencing May 1, 1902, and ending May 1, 2100, at an annual rental of $10,500 during full term.

BILL OF SALE.

Agnew M. Kinsley of New York City has sold to the Marquette Safety Deposit Co. the building on premises 106 and 107 Adams-st., including dynamos, engines, boilers, and wires. $90,000

Halsted-st., 72 s of 14th-s t, 20x100, April 22 [Grimin T. Miller to Frank A. Kucera]. Same property, incumbrance $6,000, 5 years. Frank A. Kucera to Bernard A. Eckhart. 24,000

Bishop-st., 233 s of 35th-s t, 70x124.80, June 6 [J. Sczanecki to John Lulik]. 1,000

Green-st., 175 n of 74th-s t, 25x124, June 6 [W. Jacobson to Andrew Johnson]. 1,140

Lafayette-av., 66 s of 61st-s t, w f 27x118, incumbrance $2,500, April 25 [W. A. Haynes to Carl G. Johnson]. 6,000

Same property, incumbrance $5,000, May 8 [Carl G. Johnson to Anders E. Anderson]. 6,000

Loomis-st., 201 s of 69th-s t, 22x124½, June 6 [O. A. Boering to John Lulik]. 2,000

Spaulding-av., 248 s of 55th-st., w f, 50x126, and other property, June 6 [G. H. Schneider to Archibald Sproul]. 21

Illinois-st., 140 n of 88th-s t, 20x60, May 31 [C. W. Bloom to Ballramaise Killewise]. 1,175

Oakley-av., 291 n of Ogden, w f, 25 to alley, June 6 [A. M. Brooks to Geo. H. Schneider]. 7, 12th-st., 325 s of 40th-s t, w f 20x100, June 7 [E. C. Linde to Ellen M. Bennett]. 8,500

Fulton-st., 164 w of Leavitt, n f, 21x125, June 6 [A. F. Anderson to Thomas F. Ward]. 1,900

Washington-st., 101 n of S. 51st-av., 50x180, June 8 [J. B. Houllster to Emma R. Hackley]. 1,800

Ashland-av., 25 n of Emily-st., e f, 20x130, incumbrance $1,000, June 7 [M. Evans to Samuel Glaeser]. 2,000

Fowler-st., 221 w of Hoyne-av., n f, 20x100, April 12 [J. Christoffersen et al., by M. in C., to Eckart Thon]. 2,145

Division-st., 25 e of N. 42d-av., s f, 25x142, May 27 [C. Healey to Thomas J. Ryan]. 1,200

Edgewood-av., 190 e of Humboldt-blvd., s f, 8x140, June 6 [Monitor B. and L. Assn. to Bertha Holtz]. 1,900

North-av., 33 e of N. 42d-av., s f, 25x125, May 19 [S. F. Hartman to Paul F. Wagner]. 2,400

Elston-av., 150 s of Wabansia-av., w f, 25x100, June 5 [P. I. Davis to Emil R. Kamcirski]. 1,800

Western-av., 200 s of Grace-st., e f, 60x125, June 3 [J. C. Wiellert to Carl T. and Sophia Runge]. 1,100

Foster-st., n e cor Dyer-st., 100x115, and other property, Sept. 18, 1901 [P. E. Eldred to D. W. Eldred]. 10,000

Prairie-av., 477 s of 39th-s t, w f, 22x132, June 2 [M. A. Goodnow to J. Seward Andrews]. Incumb., $6,000. 1

Edgewater-pl., 74 w of Southport-av., n f, 66 2-3x110, June 9 [A. J. Skoglund to Selma Jocknick]. Incumb., $2,000. 4,800

56th-st., 100 e of Sawyer-av., n f, 25x 125) 7-10, June 7 [S. Hruby to Anna Kutak]. 1,000

Marshfield-av., 125 s of 64th-st., w f, 25x 125, June 4 [A. J. Johnson to Andrew Gustafson]. 3,600

Smalley-ct., 247 n of Fullerton-av., e f, 25x 125, June 4 [C. Schuhknecht to George and Charlotte Meinhardt]. 1,100

Oakland crescent, n e cor Ellis-av., s f, 120 x32, more or less, May 14 [A. Lyman Williston to Hattie J. King]. 14,000

79th-st., s w cor Sherman-av., n f, 24 9-10x 252, incorporated, and L. and Assn. to Clarence C. Burchard]. 2,300

Drexel-av., 240 n of 50th-st., w f, 24x150, June 6 [Catherine Carey to Richard A. Paddock]. 3,480

51st-st., s e cor Justine, n f, 25x125, June 6 [Republic L. and B. Assn. to Peter and Agnes Heilmann]. 3,500

Prairie-av., 149 s of 22d-st., e f, 50x96 1-3, May 31 [S. and Reed to Julia C. Dyk and Janie C. Goold]. 1

16th-st., 231 w of Rockwell, s f, 25x124, June 7 [L. Koss to Joseph and Filomena Pech]. 1,875

S. 41st-av., 125 s of 15th-st., w f, 25x125, May 1 [C. Drabek to Rose Barta]. 1,875

Emma-st., 414 w of Noble, n f, 24x124½, May 31 [J. Bucsynski to Josef Duda]. 7,850

Johnston-pl., 74 e of Southport-av., s f, 24x100, May 25 [B. Kirschstein to Annie Kirschstein]. 2,000

Willow-av., 118 n of Superior-st., w f, 50x 133, incumb. $8,100, Sept. 7, 1901 [G. Wightman to James Wightman]. 1

Same property, incumb. $8,100, May 22 [James Wightman to Elizabeth M. Skeen]. 11,000

Evans-av., 136 s of 47th-st., e f, 50x42 120 82-100, incumb. $20,000, May 14 [Hatton to King to A. Lyman Williston]. 40,000

Union-av., 234 s of 118th-st., e f, 25x123, incumb. $1,700, June 3 [C. Olson to Almeda H. Foster]. 2,300

Emerald-av., 90 s of 40th-st., e f, 80x125, May 31 [Edward Tilden to Charles O. Young]. 10,000

Kedzie-av., n w cor 30th-pl., e f, 91x125, June 6 [F. Breska to Otto Kubin]. 2,000

Allport-st., s e cor 21st, e f, 25x125, June 4 [M. Foucek to Frank Breska]. 2,500

15th-pl., 144 w of Ashland-av., n f, 96x92, June 9 [4, 34 Post of American Rooting and Paving Supply Co.]. 1,000

Lake-st., W., 12021, 30x84x84, April 29 [E. F. Sampson to Louis Slingerland]. 2,475

Harding-av., 132 n of Ohio-st., e f, 24x125, [S. S. Hamilton to Joseph Shabel]. 1,500

Albany-av., 100 n of Courtland-st., e f, 25x 125, June 7 [C. Greenberg to Joseph and Matie Sedivy]. 1,400

17th-st., 72½ w of Wood, s f, 24x125, incumb. $1,500, May 20 [S. Kisbouch to Frank Burda]. 4,300

12th-st., 1148 and 1148½, 37½x248, except Eberstadt]. 7,000

Adams-st., w., 974, 18x122, May 19 [M. T. Aldrich to Edwin W. Aldrich]. 4,800

Frankfort-st., 194 e of Horne-av., e f, 24x 100, May 18 [H. Wendel to Franz Mielke]. Same property, June 9 [F. Mielke to Wenzenty Gadewski]. 75

Horne-av., 150 n of Webster-av., w f, 25x 125 96-100, June 7 [R. L. Lane to Walenty Krysnik]. 1,620

N. 40th-ct., 100 n of Courtland-st., e f, 25x 125, June 7 [H. A. Halvorson to Ellen Halvorson]. 5,700

Calumet River, being a 100 100-ft. lot, [Chicago Dock Co. to the State of Illinois]. 2,000

BUILDING PERMITS.

THE FOLLOWING PERMITS WERE ISSUED yesterday by the Building department:

Fernando Alvarado, 2-story brick flat, 499 Diversey-st. $ 6,200

Erik Jensen, 1-story brick cottage, 1264 Montana-st. 1,400

John F. Riordan, 2-story brick flat, 501 E. 35th-av. 3,500

Mrs. Julia C. Cahill, 2-story brick flat, 1347 Jackson-blvd. 10,000

J. Horak, 2-story brick flat, 1943 S. Sawyer-av. 3,200

Barbara Horeya, 1-story frame flat, 2008 12th-st. 3,200

James Berrie and John Simonett, two 2-story brick flats, 5015-15 Winchester-av. 5,000

William Stieman, 1½-story frame dwelling, 10147 Prospect-av. 2,500

Julia C. Dyke and J. C. Goold, 4-story brick apartment building, 2216 Prairie-av 20,000

G. Gonczarek, 2-story brick flat, 1413 Dickens-av. 3,200

Simon J. Feeney, Alethea E. Bowen and William F. Grill, Lettie E. Cleaveland. 1

Robert Sanlow, Thos. Samuelsen, Adam J. Weckler, Nellie Lyons and Maurice Lederer of Cleveland, O., Georgia Lamson. 2

Pioter Rybarczyk, Maryanna Stasevyaska. 2

Joseph Soienting, Christina Leichtenberg. 2

Arthur Fox, Jr., Mabel Fox. 2

Christoph Monsel, Mary Wolf. 2

Bolesalw Werbachowski, Josefa Czalkowsky. 2

Sam Rosenthal, Rose Rosenthal. 2

Nels Swanson, Mary Poulson. 2

WANTED—MALE HELP.

Salesmen, Solicitors, Etc.

SALESMEN—TO START BRANCH STORES—The largest wholesale tailoring house offers a fine opportunity to any experienced tailoring or clothing salesmen of good reputation; to such men they will furnish a complete equipment, including fixtures in the place, to start a first-class merchant tailoring business; no investment required on part of the salesmen; salaries guaranteed to right parties; many men who started in this way a few years or less ago are now well rated merchants. For further particulars address M. K. SHANNON, Lock Box 329, Chicago.

SALESMEN—FOR THE MIDDLE WEST ON recent noted, high-class publication, extensively advertised, to follow up inquiries; territory thoroughly prepared by letters and advertisements; no promiscuous canvassing; must be well educated and under 45; opportunity for college man, young lawyer, or forceful minister to make $200 per month; successful beginning to man who can qualify. Call or write, 1107 National Life Bldg., Chicago.

SALESMEN—2 FOR SMOKED MEATS. APPLY Superintendent, THE FAIR.

SALESMEN—FOR LARGE WINE CHAMpagne concern. 42-44 E. Chicago-av.

SOLICITOR — FIRST-CLASS, HIGH-PRICED solicitor; must be well educated, of excellent address, and a hustler; experience in advertising, insurance, or building and loan of advantage; good remunerative position to man selected. Address P 254, Tribune office.

SOLICITORS—EXPERIENCED ON NEWSPAPER premiums; such will easily see the profit in new line; must be experienced and have established trade and be a hustler; no others need apply; state what territory you have made and salary expected. Mers Manufacturing Co., St. Paul, Minn.

TRAVELING SALESMEN—FOR ENGINEER'S supplies. Call or write for the best side line ever carried; first-class men only wanted. Mfr., 306 Ashland Block.

TRAVELING SALESMAN—TO SELL A LINE OF silk skirts for a well-known house. Address, stating territory, former connections, and conditions, A 881, Tribune office.

TRAVELING SALESMEN—SIX, TO INTRODUCE specialty; those experienced soliciting trustees preferred; state experience. Address M C 534, Tribune office.

TRAVELING SALESMEN—TWO; MUST BE EXpert machinists; good salary to A1 men; permanent position. Address B 361, Tribune office.

TRAVELING SALESMAN TO SELL JEWelry and novelties. FELSENTHAL BROS. & CO., Market and Jackson.

TRAVELING SALESMAN—GROCERS' SUNdries; expenses and com. T 564, Tribune office.

UNIVERSITY AND COLLEGE MEN DURING their vacation can make $25 to $50 weekly handling the Little Masterpieces of Literature sold with the Review of Reviews Magazine; liberal commission; experience unnecessary. HENRY H. WHITE, 335 Marquette Bldg.

WE HAVE SALESMEN WHO ARE MAKING $150 per week selling our side line specialty; small sample. Address T 548, Tribune office.

Boys.

BOY—ABOUT 16 YEARS OLD, IN PRINTING shop; experienced in jogging at stock and tearing up packages. 40 Dearborn-st.

BOY—BRIGHT, 15, IN OFFICE WHOLESALE house; $5; bring references. Apply 302 Monroe-st.

BOY—OFFICE AND ERRAND, $4. M. J. OTIS, 92 La Salle-st.

BOY — AGE 15, IN FRUIT STORE. APPLY 280 Rush-st.

BOY—OVER 16; GOOD EDUCATION; $20 PER week. Address A 882, Tribune.

BOY—TO LEARN MACHINIST TRADE. APply American Tag Co., 1707 S. Clark-st.

BOY—STRONG, ACTIVE, ABOUT 16 YEARS old. M. R. COBB, 145 Dearborn-st.

BOY—BRIGHT BOY OF 15 TO HELP IN GROcery, 565 N. State-st.

BOYS—WITH SHIPPING-ROOM EXPERIence; apply to head shipping clerk in department at 8 a. m. A. M. ROTHSCHILD & CO.

BOYS—NEAT, BRIGHT; GOOD CHANCE FOR advancement; salary from $3 up. 403, 134 Monroe-st.

OFFICE BOY—APPLY WITH REFERENCES to Room 418, 52 Dearborn-st.; wages $3.

STRONG BOY—ABOUT 18, TO WORK IN OFfice and storeroom. Call 9 a. m. 203, 358 Dearborn-st.

Trades.

BLACKSMITHS AND BLACKSMITHS' HELPers to leave the city; good wages paid; also man who can repair car springs. Address A 398, Tribune office.

BOILERMAKER—FIRST-CLASS; ONE WHO can act as layer-out in boiler shop; also a good flange man; good wages to right parties. Apply Room 600 McCoy's Hotel.

BOILER MAKERS AND HELPERS AND handy men—Good men, with experience, for work out of town; good wages, free transportation. Call Room 600 McCoy's Hotel.

BUSHELMEN — FIRST-CLASS; PERMANENT positions at good wages. APPLY READY FOR WORK. SCHLESINGER & MAYER.

CIGARMAKER—HAND WORKMAN. 1247 N. Halsted-st.

COATMAKER—TO WORK IN STORE; MUST be rapid. 656 83d-st.

DRAFTSMAN—ARCHITECTURAL; GIVE AGE, experience, and salary. Address A 392, Tribune.

EXPERIENCED HARDWOOD FLOORING MAchine feeders. Apply MAXWELL BROS., 31st and Loomis-st.

EXPERIENCED PICTURE FRAME FITTERS—Come ready for work. KERN & CO., 17 Lake-st.

FOREMAN—FOR FACTORY, MANUFACTURing direct current electrical apparatus; experienced work; state age, experience, and general salary; applications confidential. A 329, Tribune.

FOREMAN—FOR SMALL BRASS FOUNDRY in Milwaukee, where very fine work is done; must be thoroughly competent, steady, and reliable. Address R V 283, Tribune office.

GORDON FEEDERS—SIDE ENTRANCE, 275 Michigan-av.

GORDON FEEDER—ROOM 318, 40 DEARBORN-st.

INSIDE ELECTRIC WIREMEN—NON-UNION. Address Box 172, Detroit, Mich., stating experience, references, and wages.

MACHINISTS—ROUNDHOUSE AND SHOP machinists; long job; pay out of town; good wages; free transportation. Call Room 600 McCoy's Hotel.

MAN—OF EXPERIENCE IN THE SALAD dressing line; manufacturer in new locality; state experience, age, and salary expected. Address A 884, Tribune office.

MANAGER—FOR CABINET AND MACHINE jobbing shop; first-class. Address A 320, Tribune office.

MECHANIC—OF WIDE GENERAL EXPERIence in sheet metal stamping and forging shop; must be generally informed; competent to superintend; address F K 12, Tribune office.

MECHANICAL DRAFTSMEN — FIRST-CLASS, experienced, at once; some of them acquainted with electrical work; those with shop experience preferred. Apply by letter to CHIEF DRAFTSMAN, P. O. Box 911, Pittsburg, Pa., stating experience in full and giving references.

MOLDERS—SEVERAL FIRST-CLASS MEN, TO go to work for Sprague Canning Machinery Co., 407, 42 River-st.

PLUMBERS — 1218 BRYN MAWR-AV., EDGEwater.

PRESSERS—EXPERIENCED, ON MEN'S clothing; good wages for first-class men. Apply SCHLESINGER & MAYER.

TAILORS—EXPERIENCED MEN AND WOMEN tailors. Apply Supt., THE HUB.

TINNERS—GOOD JOB WORKMEN PREFERred. Apply Mgr. Pullman Car Works, Pullman, Ill.

UPHOLSTERERS — MEN ACCUSTOMED TO car work. Apply Manager Pullman Car Works, Pullman, Ill.

WOODWORKER—WAGON AND CARRIAGE. P. SHOGREN, 76 Larrabee-st.

YOUNG MAN—WITH SOME EXPERIENCE AT stereotype work. American Tag Co., 1707 S. Clark-st.

Coachmen, Teamsters, Etc.

COACHMAN — A GOOD COACHMAN, WHO can run lawns, care of lawns at private country house. Address A 852, Tribune office.

STREET SPRINKLER—EXPERIENCED. APply at barn, 2939 Wabash-av.

YOUNG MAN—OF GOOD HABITS, TO DRIVE light delivery wagon; salary $6 or $8. Address A 908, Tribune office.

House Servants.

HOUSEMAN—EXPERIENCED; $20 PER MO.; must have ref. 147 Ashland-blvd.

JAPANESE—GENERAL HOUSEWORK; GOOD cook; country. 118 5th-av., Room 4.

Agents Wanted.

AGENTS WANTED—FOR THE COUNTRY; WE have a page seller for you. Call 9 to 12 a. m. Clark Mfg. Co., Room 416, 126 Washington-st.

AGENTS WANTED—FOR OFFICE SPECIALty; $4 to $10 per day. J. A. BARTON, 6026 Ingleside-av., Chicago.

SELLING MINCEMEAT, MAPLE SIRUP, AND preserves; fall delivery; $100 to $500 per month. 128 N. Morgan-st. 8 to 12 a. m.

CANVASSERS—TO SELL LADIES' ARTICLES; salary and commission paid. Room 411, 79 Dearborn-st.

AGENTS WANTED—TO SELL A NEW ARTIcle that every housewife will buy on sight. Call and see it. Room 519, 55 Dearborn-st.

WANTED—AGENTS, MEN AND WOMEN, TO sell photo coupons; best proposition ever offered. Call Monday. WALINGER'S, 209 State-st.

AGENTS WANTED—MALE OR FEMALE, CApable of earning $5 00 per day; new proposition. MR. BAKER, 509, 159 La Salle-st.

READ BRAHAM'S STRAIGHTFORWARD OFfer in agents' column and write to them.

WANTED—MALE HELP.

Agents Wanted.

AGENTS—WE HAVE FOUR NEW PATENTS that are selling like wild fire and guarantee you $225 per week profit; don't misunderstand us that no man or woman can refuse them; you need no capital; we guarantee to send you complete samples free the day we receive your letter; we want local and general agents and men of ability. To them we offer the opportunity of a lifetime. Write at once and secure choice of territory. Auto Braham Co., 502, Cincinnati, O.

MANUFACTURER WISHES TO COMMUNIcate with an expert selling agent, well acquainted with the railroad purchasing agents in Chicago; liberal commission; best references required. Address R. R., Care P. J. Kohl Stationery Store, 234 Wells-st.

THE BUSINESS OF THE FUTURE; MANY ARE making fortunes; you have same chance. The field is large; possibilities unlimited. Let us explain to you the mail order business. Write for our plan, free. Covers every point. Central Supply Co., Kansas City, Mo.

RELIABLE AGENTS TO REPRESENT THE Continental Adjustment Company; labor'ng people protected by its "Protective Contract"; new; very profitable. Call or address Room 1508 Masonic Temple.

AGENTS—START MAIL ORDER BUSINESS with your 32-page or 340-page catalogue; samples, 20c; circulars free. Rapid Mfg. Co., Chicago, Ill.

AGENTS—NOTICE; HIGHEST GRADE STAple specialty; 6 to 30 used in each household; 150 per cent profit; all ladies delighted with it. Standard Development Co., 33 State-st., Chicago.

AGENTS WANTED—ALL WHO HAVE $3 TO start on the road to wealth and fame, and none others need write, send postal for full particulars to THEO. NOBLE, Chicago, Ill.

WANTED—TWO SUPERIOR MEN TO SOLICIT for the strongest life insurance company in the world; give best contract to agents. Call 12 to 2, 203, 95 Dearborn-st.

ATTENTION, ROAD MEN—TWENTY CHICAgo firms unite in fine offer to you; cumulative income. For interview address F 121, Tribune office.

MILWAUKEE FRUIT JAR WRENCH AND holder, the newest, latest, best; now is harvest time; sample sent, prepaid, 40c; 60-page catalogue free to agents. Consumers' Alliance (Inc.), 90 Wabash.

WANTED—AGENTS TO SELL WONDERFUL gas stove mantle, guaranteed to save 50 per cent of gas bills; agents make $10 daily. Gas Stove Mantle Co., 199 Michigan-av.

AGENTS—TO SELL ROOT BEER TABLETS; perfect little wonders; surprises everybody; sample 12c. R. GOVE, 805 No. 26th, Philadelphia.

AGENT WANTED — TO SELL WINES AND liquors to family trade. 208 State-st.

Stenographers.

STENOGRAPHER AND PRIVATE SECRETARY for Manufacturer of Specialties; good letter writer, and possess executive ability; prefer young man with some experience with high-class publishing house. Address A 857, Tribune office.

STENOGRAPHER — YOUNG MAN, REMINGton; experienced. A. B. NYMAN, 92 La Salle-st.

STENOGRAPHER—YOUNG MAN; BOARD OF trade position; $15. 740, 167 Washington-st.

TYPEWRITER OPERATOR—REM., GOOD PENman and figurer; bring letter of application; So. Side; $50-$60 per month. 403, 134 Monroe-st.

Miscellaneous.

CLOTHING STOCK PICKERS — EXPERIenced; only such as have had practical experience in wholesale clothing house with refs., need apply. B. KUPPENHEIMER & CO., s. w. corner Jackson and Franklin-sts.

COLLECTOR—GERMAN SPEAKING, $3 PER day. Call Monday, Tuesday, or Wednesday morning. Apply Tuesday, 10 to 12 a. m., cashier, Union Bank Bldg., Room 2, 92d-st. and Erie-av., entrance on Erie-av.

COLLECTORS—TWO, METROPOLITAN LIFE, for Oak Park; 5-cent fare to the city. Call 138 Lake-st., R. 4, Oak Park, Ill.

ELEVATOR MAN—B. A. THORPE, COMmerce Bldg., 202 La Salle-st.

GOOD BUSINESS MAN TO MEET MERCHANTS and physicians. Address A 536, Tribune office.

HUSTLING YOUNG LAWYER—FOR ABSTRACT and real estate office, in a driving Western town. Address A 388, Tribune office.

JANITOR AND WINDOW WASHER—FIRST-class; must bring references. HART, SCHAFFNER & MARX, Market and Van Buren-sts.

LABORERS — THIRTY, FOR STEEL PLANT. Apply 1701 Old Colony Bldg.

MAN—CAPABLE OF PRESENTING TO PROSpective purchasers the proposition of one of the finest rubber plantations known; immense profits to man who is capable, and can furnish money to start business. Address T 449, Tribune office.

MAN AND WIFE—FOR COOKING IN HOTEL. For Lake; wages $70 to $80, or one good man cook; wage $50 to $60. Call at 2343 E. Chicago-av.

MAN—OF GOOD STANDING AND SOME ACquaintance to assist in interesting investors in securities of unquestionable value; salary, or commission. Address S 283, Tribune office.

PORTER—TO WORK AROUND OFFICE AND make himself useful; state age and salary expected. Address R V 137, Tribune office.

STRONG YOUNG MAN—AS PORTER IN REceiving-room; permanent position. Apply to Supt., on 6th floor, at 8 a. m. A. B. RITSCHILD & CO.

SWITCHBOARD OPERATOR—EXP. NEAT-APpearing young man; $40 per month; Southwest Side. PLATT, 403, 134 Monroe-st.

SWITCHBOARD OPERATOR—YOUNG MAN, experienced. NYMAN, 92 La Salle-st.

THREE YOUNG MEN—POSSESSING FAIR education, to learn printing business. R. 306, 167 Dearborn-st.

WHOLESALE BUTTER—THOROUGHLY FAmiliar with all breakfast foods; also men with large acquaintance among city grocers. SCHUB, 106 Fort Dearborn Bldg.

WINDOW DRESSER AND FURNISHING goods man—First-class; good salary to right man. Chicago Clothing Co., 26 W. Madison-st.

YOUNG MEN—TO EMPLOY TWO EDUCATED young men of tact to locate in Chicago on business and to take responsible positions when qualified; no application considered without references. 307 Manhattan Bldg.

YOUNG MAN—STRONG, PORTER AND AS-sistant packer. GOLDBERG & CO., 207-211 Jackson-blvd.

YOUNG MAN—NEAT-APPEARING, AGED 22 to 24, to meet people in a business-like way; $50 to start. 403, 134 Monroe-st.

YOUNG MAN — ABOUT 18, THAT HAS HAD some experience on passenger elevator; $9 a week. Address A 391, Tribune office.

YOUNG MEN—APPLY ON RAILROAD clerking. Union News Co., 207 5th-av.

$5 PER 1,000 FOR DISTRIBUTING CIRCULARS, samples, etc.; pay advanced; no canvassing; permanent. Distributors' National Union, Cincinnati.

Employment Agencies.

TYPEWRITER OPR. AND OFFICE CLERK...$15
Young man, good figurer and penman. Rem.. 12
Stenographer and bookkeeper, out of town..... 15
Stenographer and bookkeeper..... 12
Cashier, boy, exp., honest man..... 10
Young man, must write a small hand..... 10
Office boy, exp., Rem., W. West Side..... 6
Office clerk, R. R. exp..... 6
Typewriter operator and office clerk..... 6
Young man, exp., in grocery..... 6
Boys for errands, office, office and errands, learn trade, ushers, wrappers, packers, and ship. clerks.
MERCANTILE AGENCY, 92 La Salle-st.

124 Monroe-st.

BOOKKEEPER—$5 TO $6; GOOD WRITER...$15
Bookkeeper, city experience..... 15
Stenographer, shorthand, Rem..... 15
Stenographer, Board Trade..... 15
Stenographer, young man..... 15
Office man, with shipping experience..... 15
Stenographer and bookkeeper..... 15
Switchboard operator, young man..... 10
Office boy, good penman..... 6
Office boys, good writers..... $4 5
MERCHANTS' CLERICAL EXCHANGE, 740, 167 Washington-st.

MEN LOOKING FOR WORK, CALL—POSItions secured for watchmen, janitors, truckers, checkers, callers, packers, wholesale and warehouse men, $10 up; engineers, firemen, oilers, elevator men, $13 up; bookkeepers, stenographers, telegraphers, collectors, cashiers, billing, entry, shipping clerks, and office assistants, $9 up; farm managers, caretakers, men for street car lines, railroad wipers, oilers, engineers, firemen, distributing samples and circulars, packing; others work.
RELIANCE EMPLOYMENT AGENCY, Licensed by State. 209 State-st., Room 67.

MEN—SEEKING PERMANENT EMPLOYMENT call; positions protected for bookkeepers, $18; COLLECTORS, $15; shipping, receiving, railroad, stock clerks, $12 to $20; GENERAL OFFICE assistants, $12; cashiers, timekeepers, $15; grocery, shoe, hardware, gents' furnishing, dry goods, entry, bill clerks, $10, $12, $15; salesmen, city, $15; road, $75 to $150; SHIPPING, packers, flats, office building, $75; ELEVATOR runners, $12; engineer, machinists, $18; helpers, $10; delivery drivers, $12; night watch, $45; YOUNG MEN, learn telegraphy, $12; licensed. Guarantee Agency, 196 La Salle, R. 14.

CREDIT MAN—GOOD CORRESPONDENT...$25
Stenographers, $7; good writers.....$12 to 25
Stenographer, exp. in statistical work..... 15
Bookkeepers, 4, young men..... $12 to 15
Pinkerton, experienced, in mfg. co..... 15
Office clerk, good penman, rapid figurer..... 14
Stenographer and bookkeeper..... 12
Switchboard operator, exp., young man.....
MERCANTILE EXCHANGE, 167 DEARBORN-ST.

LOST—
If you want an office position you have lost opportunities by not seeing THE EDUCATIONAL REGISTER COMPANY, 311 Baltimore Bldg., 21 Quincy-st.

MEN—TO LEARN BARBER TRADE; ONLY 8 weeks required; special offer while we are not crowded; particulars mailed free. Moler Barber College, 495 Wabash-av.

JANITOR—FOR INSTITUTION; GERMAN PREferred; all place. Normal Agency, 146 State-st.

SWITCHBOARD OPERATOR—FOR LARGE concern; refs. required. Morrell Agency, 146 State.

Opticians.

BORSCH & CO., 106 ADAMS-ST., OPTICIANS; spectacles, eyeglasses our specialties; consult us about your eyes and improve your sight.

SPECTACLES AND EYEGLASSES PROPERLY fitted; L. Manasse, 88 Madison-st., Tribune Bldg.

N. WATRY & CO., OPTICIANS, 69 E. RANDOLPH. EYES TESTED free. Satisfaction guaranteed.

$1 BUYS BEST GLASSES; FREE TESTS; 34 yrs.' experience. F. MORGAN, 88 Madison-st.

BICYCLES AND BICYCLE GOODS.

WANTED — FIFTY GOOD SECOND-HAND wheels at once for country orders; bring wheels and get our cash offer. We will send a buyer to inspect at your convenience. MEAD CYCLE CO., 1242-52 Wabash-av.

WANTED—FEMALE HELP.

Bookkeepers and Clerks.

BOOKKEEPER AND CASHIER—D. E. COMPTon, agent, Chicago, to take charge, small set of books and small office; responsible, but good position; $8; must live at home. L. PERRY, 402, 134 Monroe-st.

CASHIER—OF SOME EXPERIENCE, TO ASsist on books. 310, 21 Quincy-st.

ENTRY CLERK—FIRST-CLASS, YOUNG LADY; $12; good writer. OTIS, 92 La Salle-st.

YOUNG LADY—BRIGHT, NEAT, FOR CASHier in fine lunchroom. Dexter Restaurant, 90 Adams-st.

YOUNG LADY—TO ASSIST AT OFFICE WORK, one who has had experience in posting and is quick and accurate. Address A 807, Tribune office.

Domestics.

EXPERIENCED COOK, CHAMBERMAIDS, waitresses, at The Windsor Park. Call at Dennison's market, 85 Randolph-st., Monday at 10:30.

FIRST COOK—AT THE ANTLERS HOTEL, Taylorville, Ill.

GIRL—FOR GENERAL HOUSEWORK; NO washing; small family; wages $6. Call 5419 Greenwood-av., South Side.

GIRL—FOR GENERAL HOUSEWORK; SMALL family; good wages. 250 E. 63d-st., 2d flat.

HOUSEWORK—YOUNG GIRL OF SWEDISH PREferred; general housework, without washing; experience unnecessary, but must be bright and willing to learn; small family; $5 to begin. Call 9706 Indiana-av., Flat E.

HOUSEWORK—COMPETENT GIRL FOR GENeral housework in suburb; good wages. Apply F. T. M., Del Prado Hotel, 59th-st.

HOUSEWORK—COMPETENT GIRL FOR GENeral housework; small private family. 524 Washington-blvd.

Seamstresses and Dressmakers.

EXPERIENCED CUTTER—ON CUSTOM ORDER shirts.
75 WABASH-AV., 3D FLOOR.
MARSHALL FIELD & CO.

HELPERS—4 FIRST-CLASS; GOOD SALARY. 4306 Lake-av., The Arizona, D 4.

MILLINERS OR DRESSMAKERS—THAT HAVE home spare time will do well to call at R. 718, 167 Dearborn.

SLEEVE MAKER—EXPERIENCED. 1447 Michigan-av.

WOMEN TAILORS—THOROUGHLY EXPERienced on men's garments. Apply Superintendent, THE HUB.

Nurses.

NURSE—EDUCATED, NORTH GERMAN, FOR two children, 5 yrs. of age. A 824, Tribune office.

Agents Wanted.

LADIES — TO TAKE ORDERS ON WEST SIDE of city for the world's only sanitary dustless floor brush; a rapid seller, which has proved itself a great success for the past 3 years. We pay a good salary and commission.
Call at once at 417 E. North-av.

LADY STUDENTS AND TEACHERS DURING their vacation can make from $15 to $25 weekly handling the Review of Reviews book proposition; experience unnecessary. H. H. WHITE, 335 Marquette Bldg.

Stenographers.

GRAPHOPHONE OPERATOR—GRAND OPENing; $12 to start. 311, 21 Quincy-st.

OLIVER OPERATOR—EXPERIENCED; A splendid chance; $10 to begin; must be bright, capable, and state particulars. A 374, Tribune.

STENOGRAPHER—LADY, OPERATING SMITH Premier; work in Lake View; state particulars and lowest salary. P. O. Box 90, Chicago.

STENOGRAPHER—A1 YOUNG LADY; MUST BE well educated, neat-appearing, and good address. DURAND, 154 Wabash-av.

STENOGRAPHER — LADY; COMPETENT; state salary and experience. A 378, Tribune.

STENOGRAPHER—COMPETENT, MAIL ORDER exp.; Oliver; $8 to $10. 402 Ft. Dearborn Bldg.

STENOGRAPHER AND OFFICE ASSISTANT—Lady, experienced; $8. Suite 46, 92 La Salle-st.

STENOGRAPHER—WITH SOME KNOWLEDGE of bookkeeping. 810, 19 Quincy-st.

STENOGRAPHER AND OFFICE LADY—SMITH operator; $9. 315, 167 Dearborn-st.

STENOGRAPHER—LADY, RAPID, WITH MAIL order experience; $10. 46, 92 La Salle-st.

TYPEWRITER OPERATOR—REM. ACCURate, fairly rapid; permanent; $6. 402, 134 Monroe-st.

Miscellaneous.

CANVASSERS—100 FEMALE, TO DEMONstrate our gas stove mantle, which saves 50 per cent of gas bills. Gas Stove Mantle Co., 199 Michigan-st.

EXPERIENCED MACHINE OPERATORS—TO make ladies' belts. Apply 19 Wesbrook-av., 3d floor.
MARSHALL FIELD & CO.

FINISHERS—ON COATS; POSITION PERMAnent. ED. V. PRICE & CO., 185 Van Buren-st., 7th floor.

FOREWOMAN—EXPERIENCED, IN MUSLIN underwear factory; give experience and salary wanted; all communications strictly confidential. Address R 36, Tribune office.

GIRLS—EXPERIENCED PICKLE PACKERS. APPLY 1531 STATE-ST.

LADIES—TO MAKE SOFA PILLOW TOPS; part or full time; good pay. 167 Dearborn-st.

LADIES—5, OF FINE APPEARANCE AND EXcellent business qualifications and experience, to call on city merchants. 506 Ft. Dearborn Bldg.

LADY—TO DIP CHOCOLATES AND TAKE charge of help; big wages to right party. Address R 76, Tribune office.

OPERATOR—SLEEVE MAKER; POSITION permanent. ED. V. PRICE & CO., 185 Van Buren-st., 7th floor.

SALESWOMAN—FIRST-CLASS, THOROughly experienced hosiery saleswoman; good wages; permanent position.
SCHLESINGER & MAYER.

TEACHERS—FEW GOOD, FOR SPECIAL WORK during vacation period; ref. required. Address R. V. 136, Tribune office.

THE BEST FACIAL TREATMENT CREAM EXhibitor in Chicago; good salary and percentage of sales. Address A 876, Tribune office.

WOMAN—OF SOME BUSINESS EXPERIENCE, for good paying position; no experience necessary. 1107 Tribune Bldg.

WOMAN'S DEPARTMENT OF THE MUTUAL Life Insurance Co., New York, employs high-class women of large acquaintance; largest, oldest, best company to insure women.

WOMEN—TWO BRIGHT, CAPABLE, TO ASSOciate themselves with the strongest life insurance company in the world. Call 12 to 2, 502, 95 State-st.

WOMEN—TO CANVASS; SALARY AND COMmission. 1201, 358 Dearborn-st.

YOUNG LADY—FOR THE STAGE; ONE WHO dances. Call day or evening. PROF. McCARTHY, 55 Desplaines-st., Room 306.

YOUNG GIRL — 782 E. 46TH-ST. MRS. SILER.

Employment Agencies.

CORRESPONDENT—GERMAN.....$12.00
Stenographer, S. P., exp..... 12.00
Stenographer, exp..... 10.00
Stenographer, exp..... 9.00
Stenographer and office, Oliver..... 8.00
Bookkeeper and take charge of small office.. 8.00
Classific. stenographer, hard work..... 8.00
Stenographer for doctor's office..... 8.00
Typewriter operator, Rem..... 6.00
Bookkeeper, exp., in wholesale..... 6.00
Stenographer, Rem., Smoles..... 6.00
Office lady, good penman..... 5.00
Factory girl, exp..... 5.00
Girl, to check newspapers..... 4.00
Factory girl, exp..... 4.00
KING'S MERCANTILE AGENCY, 124 Monroe-st. 92 La Salle-st.

3,000 GIRLS—
Will Tell you we have secured them good positions as stenographers, bookkeepers, general office clerks, etc. Call and we'll tell you their names. Probably we can place you.
THE EDUCATIONAL REGISTER COMPANY, 311 Baltimore Building, 21 Quincy-st.

ANY WELL REFERENCED DOMESTIC CAN secure a desirable and good paying position by calling at our office at once; our bureau is established for the sole purpose of giving worthy women work in reliable homes.
Home Science Bureau, Room 214, 115 Dearborn-st.

BOOKKEEPER AND TYPEWRITER.....$15 12
Bookkeepers and stenographers..... 18 15
Stenographers, ten..... 15 12
Office boy, $3.50; Cashier, $15; Typist, $12; licensed. Guarantee Agency, 196 La Salle, R. 14.

MERCHANTS' CLERICAL EXCHANGE, 740, 106 La Salle-st. 315, 167 Dearborn-st.

CHICAGO EMPLOYMENT AGENCY, 118 57th-av. Wanted, 1,000 female help for all the country; and summer resorts, hotels, restaurants, domestics, factories, work, and help for all kinds positions; house work situations free. Tel. 84 Main.

WE WANT LADIES TO LEARN HAIR DRESSing, manicuring, face treatment, or chiropody; special offer while we are not crowded; only four weeks required. Call or write, Moler College, 495 Wabash-av.

STENOGRAPHERS—3 GOOD POSITIONS OPEN in A1 house. Morrell Agency, 146 State-st.

DRESSMAKING AND MILLINERY.

LEARN MILLINERY, DESIGNING, DRESS cutting, dressmaking; all taught by lady. Pupils Advanced rapidly all departments; high class work this month. The very latest shirt waist or skirt patterns cut to fit only 50c. Make dressmaking easy at McDowell's School, 78 State-st.

MADAM HUNT'S MILLINERY SCHOOL—BEST in city; positions furnished; indorsed by leading wholesale houses. 1301 Masonic Temple.

CHICAGO TAILORING INSTITUTE, 209 STATE-st., teaches scientific garment cutting, ladies' tailoring by expert men tailors; patterns free.

S. T. TAYLOR SCHOOL OF DRESSCUTTING—Positions waiting for competent pupils; special lessons in cutting skirts. 157 State-st., 4th floor.

TAILORS' CUTTING SCHOOLS.

DESIGNING, CUTTING, GRADING MEN'S AND women's garments taught. Lessons given. Fortoria Academy, 186 Dearborn-st., Suite 804-6-7-8.

CHAS. J. STONE CO. CUTTING SCHOOL, 104, 106, and 108 La Salle-st. Chicago. For particulars call, write, or phone, Main 1045.

GAS AND ELECTRICAL FIXTURES.

E. BAGGOTT CO., 109-121 E. ADAMS-ST., MANufacturers and retailers. Special designs.

BOARDING AND LODGING.

South Side.

JUST REMODELED — FOUR ADDITIONAL buildings to our residential hotel, The Louvre, 3611 Lake-av.; modern conveniences; all newly furnished in the latest style; an ideal home; parlors; dining-room; single or double rooms and suites; front or lake view; also apartments unfurnished; TABLE UNSURPASSED; choice located; the lawns; tennis ground with our privilege; two blocks cable; half block Ill. Cent. R. R. reference. Tel. 1257 Oakland.

FAMILIES DESIRING HOTEL ACCOMMODAtions for the summer should call at Hotel Barksdale, 2500 Michigan-av., the most beautifully located residential hotel on S. Side, with beautiful view of lake, newly furnished in the latest style; an ideal home; perfect reading-rooms; a few suites remain; our table is the best money can buy; our chef formerly of Leland Hotel; rates $6 up per day.

THE MURRAY HILL, 3087 WABASH—JUST finished; finely furnished; 25 up; elegant running room, very large carpet, fine cafe, elevator service; also unfurnished apartments. Tel. Hyde 911.

3003 LAKE-AV.—BEAUTIFUL SOUTH BAY window rooms, overlooking lake; running water; private telephone.

3716 WASHINGTON-AV.—ROOMS, SINGLE OR en suite, with board. 1553 Drexel.

1503 MICHIGAN-AV.—NICELY FURNISHED running room, with first-class table board; references.

307 MICH.-AV., NR. AUDITORIUM—DOUBLE rooms and table for refined people; exch.

3849 MICHIGAN-AV.—ROOMS, BOARD SINgle suites, $5 up; desirable home for families.

3544 ELLIS-AV.—LARGE FRONT ROOM WITH board; also day board.

4011 DREXEL-BLVD. — LARGE FRONT ALcove room with board; also single room.

3616 LAKE-AV., COR. OAKWOOD—ROOMS with board.

3802 MICHIGAN-AV.—LARGE FRONT ROOM, modern conv.; good board; private family.

4021 LAKE-AV.—PLEASANT ROOMS WITH board; near I. C.

3157 PRAIRIE-AV. — DESIRABLE FRONT rooms, furnished, with board; large lawn.

3616 INDIANA-AV. — PLEASANT FRONT room with board for two; reasonable; residence.

3618 ELLIS-AV. — ROOMS, BOARD; $5 TO $7 A week; L. C. and cable; home cooking.

157 OAKWOOD-BLVD., THE HUNTINGTON—Front and back rooms, board. Phone 1062 Blue.

North Side.

MAISON-DU-NORD, 16 ASTOR-ST., NEAR THE Lake and Division—An artistic; best location; best living room with board, $5 to $6 per week.

292 E. HURON-ST.—LOVELY ROOMS, NEWLY furnished, all conveniences, with good board; nice home for very select people; ref.

297 ONTARIO-ST.—DESIRABLE ROOMS, board; choice locality; walking distance; reasonable.

83 LA SALLE-AV.—BOARD WITH ROOMS, detached residence, to first-class people only; refs.

306 OHIO-ST.—ROOMS WITH EXCELLENT board; every convenience; walking distance; reasonable.

5401 JEFFERSON-AV.—ROOMS WITH BOARD; also suite suitable family or young men; detached house; lawn; near I. C.

401 LA SALLE-AV.—VERY FINE BOARD, newly furnished rooms; all conveniences.

242 DEARBORN-AV. — ELEGANT LARGE front parlor and best of board; $14 week for 2.

211 DEARBORN-AV. — BEST ROOM AND board; walking distance; only $6. Sidway Hotel.

482 FULLERTON-AV.—EXCELLENT TABLE board; reasonable.

Hotels.

JUST REMODELED — FOUR ADDITIONAL buildings to our residential hotel, The Louvre, 3611 Lake-av.; modern conveniences; all newly furnished in the latest style; an ideal home; parlors; dining-room; single or double rooms and suites; front or lake view; also apartments unfurnished; TABLE UNSURPASSED; choice located; the lawns; tennis ground with our privilege; two blocks cable; half block Ill. Cent. R. R. reference. Tel. 1257 Oakland.

THE MURRAY HILL, 3087 WABASH—JUST finished; finely furnished rooms, with excellent board, $20; also elegant front rooms, very large carpet, fine cafe, elevator service; also unfurnished apartments. Tel. Hyde 911.

3003 LAKE-AV.—BEAUTIFUL SOUTH BAY window rooms, overlooking lake; running water; private telephone.

3716 WASHINGTON-AV.—ROOMS, SINGLE OR en suite, with board. 1553 Drexel.

1503 MICHIGAN-AV.—NICELY FURNISHED running room, with first-class table board; references.

307 MICH.-AV., NR. AUDITORIUM—DOUBLE rooms and table for refined people; exch.

3849 MICHIGAN-AV.—ROOMS, BOARD, SINgle suites, $5 up; desirable home for families.

3544 ELLIS-AV.—LARGE FRONT ROOM WITH board; also day board.

4011 DREXEL-BLVD. — LARGE FRONT ALcove room with board; also single room.

3616 LAKE-AV., COR. OAKWOOD—ROOMS with board.

3802 MICHIGAN-AV.—LARGE FRONT ROOM, modern conv.; good board; private family.

4021 LAKE-AV.—PLEASANT ROOMS WITH board; near I. C.

3157 PRAIRIE-AV. — DESIRABLE FRONT rooms, furnished, with board; large lawn.

3616 INDIANA-AV. — PLEASANT FRONT room with board for two; reasonable; residence.

3618 ELLIS-AV. — ROOMS, BOARD; $5 TO $7 A week; L. C. and cable; home cooking.

157 OAKWOOD-BLVD., THE HUNTINGTON—Front and back rooms, board. Phone 1062 Blue.

North Side.

MAISON-DU-NORD, 16 ASTOR-ST., NEAR THE Lake and Division—An artistic; best location; best living room with board, $5 to $6 per week.

292 E. HURON-ST.—LOVELY ROOMS, NEWLY furnished, all conveniences, with good board; nice home for very select people; ref.

297 ONTARIO-ST.—DESIRABLE ROOMS, board; choice locality; walking distance; reasonable.

83 LA SALLE-AV.—BOARD WITH ROOMS, detached residence, to first-class people only; refs.

306 OHIO-ST.—ROOMS WITH EXCELLENT board; every convenience; walking distance; reasonable.

5401 JEFFERSON-AV.—ROOMS WITH BOARD; also suite suitable family or young men; detached house; lawn; near I. C.

401 LA SALLE-AV.—VERY FINE BOARD, newly furnished rooms; all conveniences.

242 DEARBORN-AV. — ELEGANT LARGE front parlor and best of board; $14 week for 2.

211 DEARBORN-AV. — BEST ROOM AND board; walking distance; only $6. Sidway Hotel.

482 FULLERTON-AV.—EXCELLENT TABLE board; reasonable.

Suburban.

TWO LADIES, ONE A TEACHER, WILL TAKE a few children with their own two to country for one or two months; reasonable rates. Address A 878, Tribune office.

THREE BEAUTIFULLY FURNISHED HOUSES or board for summer. Apply quickly. J. M. BROWN, Wilmette.

Summer Resorts.

"BEACHMONT," DOUGLAS, MICHIGAN—AN ideal place, most desirable location on bluffs of Lake Michigan; everything up-to-date; meet guests at trains and steamers; rates moderate. M. C. McVEA, Prop.

FREE LOTS AT HIGGINS' LAKE, ROSCOMmon County, Michigan. Michigan Central Park Co., 4th floor, 115 Dearborn-st., Chicago.

BOARD WANTED.

BOARD—AND ROOMS, SOUTH SIDE

WANTED—FLATS.

TO RENT—4 OR 5 ROOM FLAT in Humboldt Park; "L" or car line; for two; must be cheap. Address A 358, Tribune office.

TO RENT—4 OR 5 ROOM FLAT in 3 blocks City Hall; state location and price. Address A 240, Tribune office.

TO RENT—FURNISHED FLAT, on 2d floor, between 30th and 40th sts.; no children. Address A 317, Tribune office.

TO RENT—STORES.

South Side.

RENT—SECOND FLOOR, S. E. CORNER Wabash and Adams; 4 windows on State and display space; very favorable lease. GORDON STRONG, 106 Dearborn-st., Central 1128.

RENT—STORES—
1 and 3 21st-st., good grocery or dry goods stand, cheap rent. old established bakery. PORTER, 3118 Cottage Grove-st.

RENT—STORE 116 DEARBORN-ST. M. R. COBB, 145 Dearborn-st.

RENT—OFFICES, LOFTS, ETC.

Offices.

RENT IN ADAMS EXPRESS BUILDING, 161 TO 180 DEARBORN-ST.; best location; rapid elevator service; light and reasonable rent. Apply to JOHN C. McCORD, Room 401.

RENT—GOOD OFFICE AND DESK-ROOM in 60 Merchants' Bldg., 92 La Salle-st.

RENT—FINE PRIVATE OFFICES OR STUDIO, Fine Arts Bldg.; whole or half time; use of st. steno.; rare chance.

RENT—OFFICE ROOM WITH DESK; EXCELLENT commodation and privileges. 1340 Unity

RENT—DESIRABLE MAIN FLOOR OFFICE, 79 La Salle-st. SEYMOUR MORRIS, 143 -st.

RENT—PRIVATE OFFICE, WITH LARGE ROOM, Jackson; telephone, stenographer; modern ilding. LEONARD, 907, 108 La Salle-st.

RENT—PRIVATE OFFICE, 11x12, IN SUITE amber Com.; phone; attendance; $15.

RENT—OFFICE AND WAREHOUSE; ROOM outh Water-st. Address A 219, Tribune office.

Floors and Lofts.

RENT—SECOND FLOOR, S. E. CORNER and Adams; 4 windows on State and display entrances; very favorable lease. GORDON STRONG, 108 Dearborn-st., Central 1128.

RENT—LOFTS, 50X100, LIGHT 4 SIDES; floor; power; steam heat. ZERO MARX, 1340-62 Throop-st.

Manufacturing Property.

RENT—AND FOR SALE; FACTORY DOCK, ngs and switch property. J. H. VAN DEN & CO., 95 Dearborn-st.

TO RENT—BUILDINGS.

RENT—BUILDINGS, STORES AND FLOORS the city. Send for list. HELM & FRANKENSTEIN, 164 La Salle-st.

TO RENT—MISCELLANEOUS.

RENT—BUILDINGS
FACTORIES AND FLOORS
INSIDE AND OUTSIDE PROPERTY
WILL BUILD TO SUIT GOOD TENANTS.
IN VESTMENT CO., 108 LA SALLE-ST.

RENT—STORES, OFFICES AND FLOORS all parts of the city. Send for list. ERT P. WALKER, 115 DEARBORN-ST.

NTED—OFFICES, LOFTS, ETC.

ED—TO RENT—I AM LOOKING FOR A corner store in a live neighborhood for business. Address A 304, Tribune office.

ED—TO RENT—BACK PART OF LOFT or in heart of city for social society. Address A 312, Tribune office.

HOLDS TO SELL AND WANTED.

N CASH, BALANCE TIME, FURNISHED es flat A 854, Tribune office.

SALE—STORE AND FLATS.

BUSINESS CHANCES.

N OPPORTUNITY IN THE DEN WEST CONSOLIDATED MINING COMPANY.
AN ENTIRELY NEW PROPOSITION
OLID BUSINESS MEN TO INVESTIGATE
ed under the laws of Arizona, with a stock of 1,000,000 shares par value, $1 each. Fully paid and non-assessable.
OF THIS STOCK IN THE TREASURY.

company has a perfect title to 203 acres of ground, through which runs nearly its entire length a strong gravel channels, with water right everything that is needed to make it a first-milling property. It is also entirely free from indebtedness.
A FEW IMPORTANT FACTS.
connection with the above the interior owners of this company's stock should consider the following:
the stock, when paid for, is fully paid up and assessable.
the directors of this company are all prominent business men, who have their money invested all their available funds in the property and are thoroughly familiar with the methods of getting a mine advantageously and economically.

PRICE OF STOCK.
ALLOTMENT 10 CENTS PER SHARE.
value $1.00, subject to advance without notice. Kindly investigate.
ARMSTRONG, Secretary,
313 CHAMBER OF COMMERCE BLDG., CHICAGO. BANK REFERENCES.

ALTA MINES CO. OF TELLURIDE, offers its treasury stock at 25c per share; and sell enough to develop; money needed for contiguous properties; values demonstrated; numerous carload shipments; bank and commercial references; booklet; particulars free. T. MORGAN & FINCK, Financial Agents, Bldg., Milwaukee.

$2,500 NOW, BALANCE OF $12,000 IN 60 days; security, collateral and real estate; 10 per cent; best of references; town, farm lands; ing town worth $200,000; need money to title; will pay big interest and give big profits; the proposition will stand closest investigation; no chance of loss. Address A 358, Tribune office.

WISHING TO EXTEND THEIR BUSINESS or to whom indebted are requested to correspond with the subscriber, who undertakes to settle all kinds; best references. Apply to JAMES MOFFAT, 1005, 79 Harbor-st., Kinsston, Ja.

SALE—A $4,000 DRUG STORE, GOOD CORNER; will sacrifice; must sell on account of sickness. DR. KIRSCHSTEIN, 2241 South -av.

SALE—HARDWARE AND HARNESS stock in N. Dak. town doing a $30,000 yearly business; also a building 20x100, two stories; will take at $6,000 to buy it; a snap for hustling hardware man. Address C 374, Tribune office.

SINGLE LINE DEALERS RETAIL sewing machines and individual manufacturers' agents, 61 Merchants' Building, 92 La Salle-st., call, buy, or exchange for you and your business.

NOW BUYS ESTABLISHED MFG. BUSINESS which will clear $5,000 to $10,000 per year; clean, high-class, easily handled; profit for cash; good reason for selling. Address R 1 STN. A, Chicago.

INVESTMENT NEWS SENT FREE. Contains all the latest information from the Texas oil fields; the best buying at any oil stock. QUALITY TRUST & INVESTMENT COMPANY, Dept. H, Stock Exchange Bldg., Chicago.

RETARY AND TREASURER OF OLD established business going into a new line, wants $5,000 dividend paying stock and resign his position favor of purchaser. Address A 9, Tribune office.

FINANCE AND INCORPORATE MERITORIOUS enterprises under guidance of experienced men; buy and sell bonds, stocks, patents, offer new propositions. Bankers' Trust Investment Co., 1 La Salle-st., banking floor, 158 La Salle-st.

MANUFACTURERS PLEASE NOTE—WE ARE prepared to locate parties wanting factories that will build to suit. River and railroad facilities if wanted. A. H. KINKAID & CO., 101 Dearborn-st.

SALE—STOCK OF FURNISHING GOODS and clothing; will invoice $10,000; must sell soon account of sickness. Telephone Main 1702, Milwaukee, Wis., at once. NYE & MOCK, attorneys-at-law, 624 Hathaway Bldg., Milwaukee, Wis.

MAIL GROCERY AND MEAT MARKET, established seven years, doing from $50,000 to $60,000 business per annum; $5,000 cash is the price and the amount of business every day. Address A 9, Tribune office.

SALE—A VERY PROSPEROUS AND OLD-established millinery business, located in Wisconsin town of 7,000 and in midst of the best agricultural country for sale. Call or address R. PARKER, with D. B. FISK & CO., Chicago.

SALE—INTEREST IN GROWING, LEgitimate wholesale manufacturing business; lady or gentleman with $1,000 to $5,000, wanting a business that will pay $5,000 to $20,000 a year, need apply; no agents. Address F 491, Tribune office.

RELIABLE NEW YORK HOUSE DESIRES to represent first-class manufacturers. Address M 30, Tribune office.

ING OUT WOOLENS, 75C ON THE $1. Send piece or yard; fixtures for sale. 511 Hennepin-av.

SALE—RESTAURANT DOING GOOD BUSINESS; $ S.; $500 cash; good reason for selling. Address P 181, Tribune office.

LEASE—HOTEL, FURNISHED, COMPLETE; doing good business. F. M. FREESE, Neponset, Ill.

BUY A GOOD BUFFET DOWN-TOWN good first-class saloon on the North Side. e A. Tribune office.

ULD INVEST $5,000 IN HONEST GOOD ing business. Address A 309, Tribune office.

RS FOR SALE—JOB LOTS; BARGAINS! ll or large quantities. 33 River-st.

SALE — FIRST-CLASS HARDWARE BUSINESS. Address E B 467, Tribune office.

ED—CHEAP, DAKOTA, ILLINOIS, OR Jersey corporation; cash. H 418, Tribune office.

ED—CAPITALIST TO JOIN ME BUYING t and organize company. A 313, Tribune office.

DELICATESSEN STORE FOR SALE ON nt sickness. OWNER, 1908 Belmont-av.

ED — 80 TO 150 ROOM ROOMING HOUSE tel, flat, or unfur. F. COY, Hunt

BOOKS, MAPS, ETC.

OLD BOOKS WANTED—HIGHEST CASH paid. ADAIR, 211 Clark-st.

CITY REAL ESTATE.

FOR SALE—INVESTORS, NOTICE!—SPECIAL Owner will sell one of the handsomest and best buildings in the city; 3-story and basement brick store and 4 flats in Al condition; lakes (small street); store never idle; price $26,000; guarantee you 5% net; rent for full term if in advance if desired; no agents. OWNER, 14 La Salle-st., Rm. 6.

SOUTH SIDE REAL ESTATE.

FOR SALE—EXCELLENT LOCATION FOR small apartment house, Michigan-av., between 32d and 31st-sts., No. 2017; land 26x100 feet; has two-story and basement brick store and 4 flats, all conditions; lakes which can be remodeled to make apartments at small outlay; fashionable neighborhood, and this there will always rent and at high prices; can time on entire purchase price in case of new building; can also advance part of the money to remodel or to build; interest, 4%; very easy terms to the buyer; price $18,000. SHELDON & SHELDON, 99 Randolph-st.

FOR SALE—COR. STORE PROPERTY....$ 2,500
Sixth-st., near Sixth-st., store 4,000
Commercial, 3-story stone store 6,000
-pl. nr. Gd.-blvd., 2-story br. house..... 4,500
Park-av., 2-story stone house 5,000
2-story store 8,000
-st. nr. Grand-blvd., store 20,000
-av., near Grand-blvd., flats 32,000
-st., near Grand-blvd., flats 40,000
JOHN GOLDMAN, 85 Dearborn-st.

FOR SALE—THE VACANT TRACT ON THE lake shore bounded north by 47th-st. and Jackson Park; west by Yates-av., south by 71st-st., and east by Lake Michigan, containing, as surveyed and platted by the government of the United States, forty-nine and fifteen-one hundredths acres. For terms apply to WINSTON & CO., 801 Rooms Bldg., Chicago, or to E. W. WILLARD, Jr., Real Estate Agent, at Newport, R. I.

FOR SALE—SEE THIS—GREAT—BARGAIN —4011 DREXEL-BLVD.—
8-sty. brick res., 14 rms., bath; $45 mo. Can be had at the ridiculously low figure of ..... $6,500.
If taken this week. This is the greatest sacrifice on Drexel-blvd.
WATSON & BARTLETT, 160 Washington-st.

FOR SALE—MICHIGAN-BLVD., NORTH OF 35th-st., 2-sty. massive stone front, 12 rooms; lot 24x124; must be sold. Inquire at 3133 Michigan-av. Or will sell this for less than one-half its value. Apply to McCARTHY & CO., State and 39th-sts.

FOR SALE—FIFTY-FIRST-ST., NEAR JUSsina, a corner 3-story double building, occupied as stores on first floor and as flats on second and third; always rents; pays high interest; this is an excellent opportunity for party with $10,000 to invest. Address A 356, Tribune office.

FOR SALE—HAVE CLIENT WHO HAS PLACED $15,000 for investment in real estate in this city; instructions to dispose of at best price offered. Will hold open 10 days; might take some trade; no agents wanted. Address R. R. N. MAD-SON, 125 New York Life.

FOR SALE—4026 PRAIRIE-AV., FINEST 8-room residence in Hyde Park; every convenience; price reasonable to suit purchaser. Apply to P. F. McCARTHY & CO., State and 39th-sts.

FOR SALE—$5,500 WILL PUT EQUITY IN fine 2-flat building, 4-4 rooms and bath; rents $720 per year; 1 block to 47TH "L" STA. AND WILL NET 20 ON THIS INVESTMENT; MTGE. $13,000, 5%. H. H. BELL, 6022 KIMBARK-AV. Phone Hyde Park 1.

FOR SALE—MODERN 8-ROOM STONE FRONT house on 45th-pl., near Grand-blvd.; for rent or for sale at a bargain.

SCHRAM & RAYNES, 155 La Salle-st.

FOR SALE—GREAT BARGAIN, FOR BUILDER, 140 feet, one block Kenwood station, I. C. R. R.; pay $1,000 cash, balance to suit purchaser. KINNEY & STANDISH, 138 Dearborn-st.

FOR SALE—ELLIS-AV., 6 FLATS, NEAR L; must sell; this week; take part trade; rents $1,100; price $20,000. 105 Washington-st.

FOR SALE—CHEAP—LOTS ON 67TH-ST., BET. Lasley and Champlain, south front. SHIELDS & REED, 97 Clark-st., 224.

FOR SALE—WILL SELL MY LOT ON S. SIDE for $7,500 cash; must sell. Address B V 222, Tribune office.

FOR SALE—TO BUY A HOME ON THE BOULEvard or in Kenwood district go to MATSON BROS., 814 Tribune Building.

FOR SALE—BARGAIN—ELLIS-AV., 1 BLOCK south of Chicago University, 100x210 ft., at $35. A. H. WEART & CO., 115 Dearborn-st.

FOR SALE—RESIDENCES IN KENWOOD. List of good properties in district on application. TROTTER & KIMBALL, 182 La Salle-st.

FOR SALE—VICINITY WENTWORTH AND 35th, two-flat building, detached; must be sold. L. L. ORNSTEIN & CO., 50 Dearborn-st.

WEST SIDE REAL ESTATE.

FOR SALE—TWO STORY BRICK FLAT BUILDing, Cleaver-st., near Hirsch-st.; $3,000, $1,000 cash, balance easy terms.
two-story brick flat building on Hirsch-st., near Cleaver-st., for sale; $3,000 cash; bal. easy; 1897 building. THE EQUITABLE TRUST COMPANY, 66 Monroe-st.

FOR SALE — NEW STONE FRONT FLAT buildings, nr. Garfield and Douglas Parks, 6 and 7 rms.; 2 on each floor; rents $19 and $20; easy terms. JOHN T. O'CONNELL, 88 Washington-st.

FOR SALE—12% INVESTMENT—FORECLOSure bargain—306 and 308 W. Monroe-st., stone front flats, 9 rooms; lot 50x180 ft. GOODRICH, FRENCH & CO., 100 Washington-st.

FOR SALE—TWO STORY FRAME FLAT building on Garfield-blvd., near Princeton-av.; $2,000 cash, balance easy terms. THE EQUITABLE TRUST COMPANY, 102 Monroe-st.

FOR SALE—$1,800—2-FLAT BLDG., LOOMIS, near Adams. HOLTON, SEELYE & CO., 204 Dearborn-st.

NORTH SIDE REAL ESTATE.

FOR SALE—65 OR 87½ FT. ON DAKIN-ST., 2 blocks east Clybourn-road L station. Address ANDERSON, 1 Fifth-av., Room 1.

FOR SALE—FIRST-CLASS INCOME PROPERty, fine location, one block from Lincoln Park and North-av. Owner, R. 30, 88 La Salle-st.

FOR SALE—RAVENSWOOD—MAGNIFICENT location, 8-room house, $16,000; bargain value; price $30,000. Address A 330, Tribune office.

FOR SALE—TWO-FLAT STONE FRONT; built 9yr & home; near Lake Shore and Belmont-ave. Address S 79, Tribune office.

NORTHWEST SIDE REAL ESTATE.

FOR SALE—$5 MONTHLY

BUYS A LOT

IN S. E. GROSS' GREAT
MILWAUKEE-AV. ADDITION.

PRICE $325 AND UPWARD.

GRAND SPRING OPENING SALE

FREE EXCURSION
From the Chicago and Northwestern Railway Depot, Corner Wells and Kinzie-sts.,

SUNDAY, JUNE 15, AT 2 P. M.
stopping at City Limits. Free railway tickets at depot gate.

HOW TO GET THERE BY STREET CARS.
1. Take Milwaukee-av. cable car and transfer at Division-av. to Jefferson Park electric car and get off at Gross' office on property, corner Milwaukee-av. and Byron-st.
2. Take either Elston-av., Lincoln-av., N. Clark-st., Halsted-st., Ogden-av. or Madison-st. car and go to Irving Park-blvd., transfer to Irving-Park-blvd. car, and get off at Milwaukee-av.

HOW TO GET THERE BY ELEVATED ROADS.
Take Metropolitan Elevated Railroad, get off at Logan Square station, walk to Milwaukee-av. car and get off at Branch Office, corner Milwaukee-av. and Milwaukee-av.
2. Take Northwestern Elevated to Sheridan drive station and take Irving Park-blvd. car and get off at Milwaukee-av.

HOW TO GET THERE BY STEAM CARS.
Take Chicago, Milwaukee and St. Paul Railroad from Union Depot, corner Canal and Kinzie-sts., to Grayslake. Go northwest one block; or Take the Chicago and Northwestern Railroad from Wells-st. Depot, Chicago, to Irving Park station and go west to Milwaukee-av.

S. E. GROSS,
Sixth floor Masonic Temple, Chicago.

Branch office on property open every day.

FOR SALE—$6,750 TAKES $12,000 STONE front on 50x167 on blvd. near Humboldt Park; loan $5,000 on same. BERLIN, JENSON & CO., 105 Washington-st.

SUBURBAN REAL ESTATE.

FOR SALE
OUR MORTON PARK SUBDIVISION,
ONLY 22 LOTS LEFT.
5-CENT FARE.
STREET CAR PASSES DOOR.
C. B. AND Q. R. R. 6 BLOCKS AWAY.
$25.00
$5.00 PER MONTH.
BALANCE $5.00 PER MONTH.
ALWAY BTW. 59TH AND 60TH-AVS....$225
BTW. 59TH AND 60TH-AVS 400
STREET PAVED AND STREET CAR.
trolley intersects with Garfield Park "L."
-st. Loans on real estate; best terms; no delay; plans of Douglas Park div. of "L" will reach property; now running to 40th-st. Where can we get cheap transportation at such prices with a certainty of doubling money in one year?
DRIVER & DRIVER, 125 DEARBORN-ST.

FOR SALE—MORGAN PARK—176 FT. CORner near Raymond-st., $1,700. Morgan-av., large corner, $5,760. Belmond-av., large corner; $6,960. Morgan-av., of the finest homes and lawns, in best locality; $16,000.
JOHN GOLDMAN, 85 Dearborn-st.

FOR SALE—LA GRANGE—BARGAINS IN choice homes; building lots; easy terms. Loans made. Will show property free of all expense. La Grange Improvement Co. (not Inc.), corner Stone-av. and Cossitt-av., La Grange, or 134 La Salle-st., Room 72, Chicago.

FOR SALE—12-ROOM HOUSE AND THREE lots, Lawn, Cook Co., Ill., in a very nice location, 16 miles out, on the Wabash R. R.; price $4,000 if taken within 10 days.
J. N. VALLEY, owner.

FOR SALE—SEVERAL CHOICE BUSINESS residence lots; great bargains this month; terms reasonable. Lyons, S. Englewood. DELAHAY & SON, 36 Washington-st.

FOR SALE—NICE HOME IN OAK PARK; house, 10 rooms; elegant grounds, 50x175; fruit; convenient to transportation. Address P 181, Tribune office.

SUNDAY, JUNE 15, AT 2 P. M.
stopping at City Limits. Free railway tickets at depot gate.

HOW TO GET THERE BY STREET CARS.
1. Take Milwaukee-av. cable car and transfer at Division-av. to Jefferson Park electric car and get off at Gross' office on property, corner Milwaukee-av. and Byron-st.
2. Take either Elston-av., Lincoln-av., N. Clark-st., Halsted-st., Ogden-av. or Madison-st. car and go to Irving Park-blvd., transfer to Irving-Park-blvd. car, and get off at Milwaukee-av.

HOW TO GET THERE BY ELEVATED ROADS.
Take Metropolitan Elevated Railroad, get off at Logan Square station, walk to Milwaukee-av. car and get off at Branch Office, corner Milwaukee-av. and Milwaukee-av.
2. Take Northwestern Elevated to Sheridan drive station and take Irving Park-blvd. car and get off at Milwaukee-av.

HOW TO GET THERE BY STEAM CARS.
Take Chicago, Milwaukee and St. Paul Railroad from Union Depot, corner Canal and Kinzie-sts., to Grayslake. Go northwest one block; or Take the Chicago and Northwestern Railroad from Wells-st. Depot, Chicago, to Irving Park station and go west to Milwaukee-av.

S. E. GROSS,
Sixth floor Masonic Temple, Chicago.

Branch office on property open every day.

COUNTRY REAL ESTATE.

FOR SALE—
OUT THEY GO
OUT THEY GO
OUT THEY GO
OUT THEY GO
OUT THEY GO
TO NORTH DAKOTA.
We own 100,000 acres in North Dakota counties where the greatest flood of land-seekers are going. Rich, nutritious grasses; deep black soil; very productive. Where corn grows. Pure water in springs, streams, and wells. Coal $1 per ton.
Price $5 to $8 per acre. 160-acre free homesteads adjoining. We sell in large or small tracts; splendid for stock raising or general farming. FORM COLONIES. GO NOW. DON'T WAIT UNTIL THE OTHER FELLOW GETS THERE.
WM. H. BROWN & CO.,
205-206-207, Postal Telegraph Building.
Cor. La Salle and Madison-sts., Chicago, Ill.

And MANDAN, Morton County, NORTH DAKOTA. FREE TICKETS to prove homeseeks if you buy land from us. See our agent in your city for full particulars. Take receipt for r. r. tickets. SPECIAL EXCURSION PRICE ROUND TRIP. Excursions 10th. 12th. 17th. 6:30 P. m. from Chicago.
WM. H. BROWN & CO.

FOR SALE—COUNTRY HOME, THE FINEST in northern Michigan, fronting Grand Traverse Bay and Lake Michigan; location unexcelled; if interested write. Address GEORGE H. VAN FELT, 55 Huron-st., Chicago, Ill., or Norwood, Charlevoix Co., Mich.

FOR SALE — WRITE TO PRYOR, MONTAGUE, Mich., for list of farms in fruit belt, near lake.

ACRE PROPERTY.

FOR SALE—
We are authorized to offer for sale one of the choicest and most desirable pieces of manufacturing property within the limits of the City of Chicago.
Property consists of 135 acres, with a mile frontage on Belt R. R. and long frontage on drainage canal. Chicago River runs through the property.
Accessible by electric cars to and from center of city, 5-cent fare.
City water and sewer pipes run to the property.
An ideal location for a great manufacturing plant.
We invite correspondence and examination of the property.

E. A. CUMMINGS & CO.,
S. w. cor. Dearborn and Washington-sts.

FOR SALE—10 ACRES, CORNER 81ST-ST. AND Kedzie-av.; decided bargain; must be sold. Address A 341, Tribune office.

PLANTATION AND FRUIT LANDS, ETC.

FOR SALE—$25,000 ACRES CUBAN CATTLE and sugar lands at $5 per acre; main port of entry and railroad; northeast coast; title perfect.
T. A. SHAFFER,
Auditorium Hotel, Chicago.

MEXICAN LANDS.

FOR SALE—MINERAL, GRAZING, AGRICULtural, and horticultural lands in the State of Sonora, Mexico; 1,400,000 acres along Arizona border, 1,000 acres near by; 200,000 acres at Puerto Libertad, on Gulf of California; 500 per acre; entire tracts only. JOHN GOLDMAN, 85 Dearborn-st.

REAL ESTATE WANTED.

WANTED—IMPROVED BUSINESS PROPERTY in vicinity of Jackson-blvd. and Halsted-st.; up to $15,000; must be good income investment; cash customer. CALL & VARLEY,
Selling Agents, 140 La Salle-st.

WANTED—A THOROUGHLY MODERN RESIdence of about 12 rooms, large yard, located in Kenwood. I will pay part cash and part boulevard clear vacant. Address R Y 93, Tribune office.

WANTED—10 TO 20 ACRES WITHIN ONE hour's ride of Chicago, on good transportation. J. WM. HOWARD & CO., 150 Washington-st.

WANTED—VACANT OR IMPROVED; QUICK sale if reasonable. C. P. SCHULTZ, 163 Randolph-st.

WANTED—FARM WITHIN 60 MILES OF CHIcago for clear South Side flat building, $10,000. F. HENSHAW & CO., 97 Washington-st.

WANTED—DEEDS BOUGHT WHERE FOREclosure is threatened. H 377, Tribune office.

REAL ESTATE TO EXCHANGE.

WILL EXCHANGE $50,000 EQUITY, PAYING over 7 per cent net, in first-class apartment building in best part of North Side, near Lake Shore drive, for good clear acreage.
OLIVER & SCOTT, 115 Dearborn-st.

EXCHANGE—WANT A CLEAR FARM AND cash for my $2,500 equity in a 2-story 5 and 6 room flats in Lake View; near Clark-st.; would prefer one near some small lake, not far from Chicago. Address A 385, Tribune office.

WILL EXCHANGE GOOD APARTMENT building on S. side, 3 flats, 10 per cent net. Address R C 299, Tribune office.

EXCHANGE—WASHINGTON PARK, EXQUIsite residence; rents $45; owner, A 870, Tribune.

REAL ESTATE LOANS.

MONEY TO LOAN ON CHICAGO REAL ESTATE at 5 and 6½ per cent; no attorney's fee; privilege to pay part or all of principal and stop interest thereon. Building loans made.
ROSE & QUINLAN CO., 79 Dearborn-st.

ALWAYS HAVE MONEY TO LOAN ON CHICAGO real estate at current rates; no delay.
GOLD MORTGAGES FOR SALE.
CANNING & PRENTICE, 209 Dearborn-st.

Lake View office, 1806 Clark-st., near Roscoe.

REAL ESTATE LOANS—5¼ PER CENT, 5 PER cent 4½ per cent. BUILDING LOANS.
Prompt inspections; partial payment privileges.
WM. C. HEINEMANN & CO.,
Bank Floor, 92 La Salle-st.

MONEY LOANED WITHOUT COMMISSION AT lowest rates on improved Chicago real estate; prompt attention given to applications; building loans made.
ROSE & COMPANY,
106 Dearborn-st.

MONEY TO LOAN—
Special attention to builders.
Call and get our terms.
MADLUNG, BIDDLEMAN & McCORTNEY,
402 Chamber of Commerce.

LOANS 4½ AND 5 PER CENT. CHICAGO property, with prepayment privileges.
GEO. A. MERRILL & CO.,
'Phone 1627 Main. 138-40 La Salle-st.

MONEY LOANED WITHOUT COMMISSION AT LOWEST CURRENT RATES
ON IMPROVED CHICAGO REAL ESTATE.
R. PRINDIVILLE & CO., 517 Chi. Stock Exchange.

MONEY TO LOAN ON REAL ESTATE—
GRAHAM & SONS, Bankers, Fire Insurance, and Steamship Agents, 124 W. Madison-st. Open evenings.

BUILDING LOANS A SPECIALTY—CALL AND get our offer; mortgages for sale, $1,000, $2,000, $5,000, $8,000, etc., 5½ per cent.
JOHN F. MARSH & CO., 1020 Tribune Building.

MONEY TO LOAN—
We have a large amount of Chicago money and will act promptly on all applications; lowest rates.
MADDEN BROS., 204 Dearborn-st.

FOR SALE—6 PER CENT GOLD MORTGAGES, $700, $800, $1,000, $1,200, $1,500, $2,000, $2,500. Chicago title and trust policies. Loans. SAM BROWN JR. & SON, 1001, 155 La Salle-st.

GREENEBAUM SONS, BANKERS.

LOANS MADE ON CHICAGO REAL ESTATE AT LOWEST RATES.

LOW RATES ON IMPROVED PROPERTY—Very favorable terms; exceptional facilities for building loans.
E. G. PAULING, 182 La Salle-st.

THRIFTY BORROWERS
APPLY FOR LOW RATES TO
PEABODY, HOUGHTELING & CO.,
104 DEARBORN-ST.

MONEY ON HAND TO LOAN TO FIRST-CLASS borrowers at reasonable rates. Building loans, privilege of prepayment.
WHITESIDE & WENTWORTH, 140 Dearborn-st.

IF YOU HAVE A VACANT LOT WE WILL make plans to suit and lend money to build; building completed.
HUDNUT & CO., Building, 516, 84 La Salle-st.

$300, $500, $800, $1,000, TO $50,000 TO LOAN ON real estate; will pay off your association mortgages. A. G. SISSELMAN, 84 La Salle-st.

WANTED—3 BUILDING LOANS, 2 FOR $5,000 and 1 for $3,000; will pay 5½%. S. MAYER, Room 205, 84 La Salle-st.

EDGAR M. SNOW & CO., 101 WASHINGTON-st., loan on Chicago improved real estate; lowest current rates; no delay; terms upon security.

MONEY TO LOAN AT CURRENT RATES ON Chicago improved real estate. FRED MILLER, s. e. cor. 8th-st. and Madison-st., Security Bldg.

MONEY TO LOAN AT LOWEST RATES—PAYable in currency.
DUNLAP SMITH & CO., 100 Dearborn-st.

HART & FRANK, 97 E. WASHINGTON-ST.—Loans on Chicago real estate and building loans made at lowest market rates. No delay.

INTEREST RATE 4½ TO 6 PER CENT; WANT choice real estate loans; building loans made. KOEMINSKI & YONDORF, Bankers, 78 Dearborn.

MONEY TO LOAN ON CHICAGO AND SUBurban real estate, improved and vacant. Main 230. H. O. STONE & CO., 206 La Salle-st.

WANTED—FROM PRIVATE PARTY, $4,500 AT 5 per cent on 2-flat bldg., 50-ft. lot, Sheffield-av., near Aldine. Address R C 217, Tribune office.

MONEY TO LOAN—4 PER CENT UP; GOLD 6 and 7 per cent bonds for sale.
CLARENCE A. MOORE, 404 Cham. of Commerce.

FOR LOW RATES ON REAL ESTATE LOANS call at the Western State Bank, northwest cor. La Salle and Washington-sts.

SIDNEY LOEB & CO., 125 LA SALLE-ST. LOAN MONEY ON CHICAGO REAL ESTATE AT 4, 4½, AND 5 PER CENT.

MONEY TO LOAN ON CHICAGO REAL ESTATE at lowest rates.
H. D. KENDALL & CO., 85 Washington-st.

C. D. KNAPP JR. & CO.,
BANKERS, 152 LA SALLE-ST.
HIGH-GRADE CORPORATION BONDS.

MONEY TO LOAN AT LOWEST RATES ON APproved Chicago real estate security.
KNIGHT & MARSHALL, 97 Clark-st.

SEE HAENTZE & WHEELER, 146 TRIBUNE Bldg., for real estate and building loans and mortgage investments; prompt service.

LOANS TO PROPERTY-OWNERS ON MORTgages or note; securities bought and sold.
KOMP, POWERS & CO., Bankers, 92 La Salle-st.

E. A. CUMMINGS & CO., S. W. CORNER DEARborn and Washington-sts.—Loans on Chicago real estate.

BAIRD & WARNER, 90 LA SALLE-ST., MAKE LOANS ON REAL ESTATE; LOWEST RATES; QUICK ACTION.

LOANS ON IMPROVED REAL ESTATE IN Chicago at current rates. The Equitable Trust Co., 182 Monroe-st.

LOANS ON CHICAGO AND SUBURBAN REAL ESTATE, 5%, AND 6 PER CENT.
A. T. S. ELLIOTT & CO., 214 La Salle-st.

WE MAKE SECOND MORTGAGES FROM $200 up; quickly and cheaply. H. 67, 90 Washington-st.

WANT $2,000 ON 2020 DEARBORN-ST. AT 5 per cent. DAVIS & HALL, 84 Washington-st.

FOR SALE—$200, FIRST MORTGAGE, 6 PER cent, security $700. A 831, Tribune office.

REAL ESTATE LOANS.

BUILDING LOANS AT LOWEST RATES; ALSO money to loan on Chicago real estate; $2,000 TO $200,000 AT 5, 5½, AND 6 PER CENT. Can you pay a portion of your present loan? If so, we can secure you advantageous rates. Clients with cash in hand are looking for bargains in REAL ESTATE under foreclosure, save your equity by sale of property through our REAL ESTATE DEPARTMENT.
KNOTT, CHANDLER & CO., 110 Dearborn-st.

M'DERMOTT, DORGAN & CO.,
Mortgage Loan Brokers.
REAL ESTATE LOANS
AT 5½ & 6 PER CENT.
FIRST AND SECOND MORTGAGES.
126 DEARBORN-ST.

THE ROYAL TRUST COMPANY-BANK,
MAKES BUILDING LOANS IN 24 HOURS.

MONEY TO LOAN
ON IMPROVED CITY PROPERTY,
from 4 to 6 per cent,
according to amount of security.
MEAD & COE, 100 Washington-st.

TO LOAN—MONEY FOR THE LARGER-SIZED mortgages on improved business property. Extra long time can be given in special cases. The interest rate will be quite low.
SHELDON & SHELDON, 99 Randolph-st.

O. F. GIBBS & CO., 125 LA SALLE; LOANS ANY amount; city or sub., imp. or vacant.

PERSONAL PROPERTY LOANS.

CHICAGO MUTUAL LOAN COMPANY,
160 WASHINGTON-ST., SUITES 901, 902,
BETWEEN CLARK AND DEARBORN-STS.

ORGANIZED AND ESTABLISHED TO MAKE LOANS TO THOSE WHO NEED THEM.

THOSE IN DISTRESS COME TO US
AND THEIR NEEDS ARE RELIEVED by our advancing such sums as they require

ON FURNITURE, PIANOS, HORSES, CARRIAGES, ETC., or any acceptable security
WITHOUT REMOVAL.
ADVANCES MADE TO SALARIED MEN AND WOMEN without mortgage.

Any amount of money to loan.
EASIEST TERMS, LOWEST RATES, QUICKEST SERVICE.
Payments arranged to suit customers. NO CHARGE DEDUCTED.
AMPLE AND COMMODIOUS PRIVATE INTERVIEW ROOMS.

CALL ON US. ASK FOR THE MANAGER.
If you cannot call, telephone or write and we will call on you.
CHICAGO MUTUAL LOAN COMPANY,
160 WASHINGTON-ST., Suite 901, 902.
TELEPHONE CENTRAL 2721.

MONEY. MONEY. MONEY.
ARE YOU IN NEED OF MONEY?
IF SO WE CAN LOAN YOU ANY AMOUNT YOU WISH, FROM $50 TO $1,000, ON THE FOLLOWING SECURITY, LOCATED ANYWHERE IN CHICAGO:
HOUSEHOLD FURNITURE, PIANOS, HORSES, CARRIAGES, WAGONS, WAREHOUSE RECEIPTS, OR ANY GOOD PERSONAL SECURITY.
THE PROPERTY TO REMAIN UNDISTURBED IN YOUR POSSESSION. YOU CAN GET THE MONEY THE SAME DAY YOU MAKE APPLICATION, AND WITH NO PUBLICITY. LOAN CAN BE PAID BACK BY ANY INSTALLMENTS THAT SUIT THE BORROWER. ANY BUSINESS TRANSACTED STRICTLY CONFIDENTIAL.
LIFE INSURANCE POLICIES PURCHASED. Loans on policies at 6 per cent per annum. Give larger cash and loan values than companies. RICHARD HERSFELD & CO., 171 La Salle-st., Room 518. Established 1874.

SALARY LOANS QUICK.
No indorser or mortgage.
Confidential and courteous treatment.
Best terms and easy payments.
J. A. BREWER & CO., 84 Adams-st., Suite 23.

J. OVERTON PAINE & CO.,
BROKERS
190 LA SALLE-ST.
SEND FOR OUR MARKET LETTER AND KEEP POSTED.

LIFE INS. POLICIES PURCHASED—LOANS ON same 6 per cent; endowment, tontine, and distribution policies discounted at 6 per cent; give higher cash and loan value than companies; real estate loans, 4 to 6 per cent. JOHN V. FOX, 106 Dearborn.

DO YOU NEED MONEY?
We loan money to salaried, men and women at lowest rate, without security; easy payments.
Room 716, 218 La Salle-st. Open to 6:30.

$10 UP LOANED SALARIED PEOPLE; NO SEcurity; everything private; easy payments.
NATIONAL LOAN CO., Room 1,
216 LA SALLE-ST., R. 206.
TEL. MAIN 4564. OPEN UNTIL 6:30 P. M.

MONEY LOANED SALARIED EMPLOYES without security; mortgages without publicity; easy rates, easy payments.
E. M. BENNETT & CO., 47 and 48, 84 Adams-st.

MONEY LOANED SALARIED PEOPLE, retail merchants, teamsters, boarding-houses, without security; largest business 49 principal cities. Employees' Credit Co., 1022 Masonic Temple.

MONEY LOANED SALARIED PEOPLE AND on personal property without removal; low rates; easy payments; confidential. Railway Employes' Supply Co., R. 208, 205 Dearborn-st.

MONEY LOANED SALARIED PERSONS, personal property without indorsers or security; no connection with other brokers; strictly confidential. Employees' Credit Co., R. 309, 220 Dearborn-st.

LOANS TO HIGH-CLASS SALARIED MEN, LIBeral amounts, unsecured or on plain notes; best terms to reliable borrowers. RIGHT TERMS, 1ST FLOOR, ROOM 1, SUITE 910 FT. DEARBORN BLDG., 134 Monroe.

MONEY LOANED EMPLOYES AT ½ RATES on plain note without indorsers; amounts and payments to suit. Fine merchant tailoring on credit at cash prices. LUT

The Tribune.

FOUNDED JUNE 10, 1847.

TERMS OF SUBSCRIPTION.

Daily, single copy..... 2 cents
Sunday, single copy..... 5 cents
Daily, per week..... 12 cents
Daily and Sunday, per week..... 17 cents
Daily, per month..... 50 cents
Daily and Sunday, per month..... 75 cents

BY MAIL IN ADVANCE.
Postage paid in the United States (outside of Chicago city limits) and in Canada and Mexico.

Daily, without Sunday, one year..... $4.00
Daily, without Sunday, six months..... 2.00
Daily, without Sunday, three months..... 1.25
Daily, without Sunday, two months..... 1.00
Daily, without Sunday, one month..... .50
Daily, with Sunday, one year..... 6.00
Daily, with Sunday, six months..... 3.00
Daily, with Sunday, three months..... 1.75
Daily, with Sunday, one month..... .75
Sunday issue, one year..... 2.00
Sunday issue, one month..... .25

Give postoffice address in full, including county and State.

Remit by express, money order, draft, or in registered letter, at our risk.

NEW YORK—164 WORLD BUILDING.
WASHINGTON—40 WYATT BUILDING.

Persons wishing to take "The Tribune" by carrier may order it by postal card or telephone—Central 667. Where delivery is irregular make complaint.

DOMESTIC POSTAGE—Twelve pages, 1 cent; 16 to 24 pages, 2 cents; 28 to 40 pages, 3 cents; 44 to 56 pages, 4 cents; 60 pages and over, 5 cents.

FOREIGN POSTAGE—Twelve pages, 2 cents; 16 pages, 3 cents; 24 pages, 4 cents; 32 pages, 5 cents; 40 pages, 6 cents; 44 to 48 pages, 7 cents; 48 to 56 pages, 8 cents; 60 pages and over, 9 cents.

Note—The laws of the Postoffice department are strict, and newspapers insufficiently prepaid cannot be forwarded.

TUESDAY, JUNE 10, 1902.

"EVERY SUNDAY."

THE TRIBUNE prints 2½ (two and one-half) times as much advertising as its "nearest two-cent competitor," and it has every Sunday from 50,000 to 75,000 more circulation than its "nearest two-cent competitor" claims in its own sworn statement.

"GOLDEN DOZEN" OF NEWSPAPERS.

The American Newspaper Directory (the highest journalistic authority in the United States) for December, 1901, gives some facts concerning the notable newspapers of the country. The American Newspaper Directory uses certain signs to denote the relative standing and merit of the whole field of newspaperdom which comes under its notice, and one of these signs is the mystic symbol [◎] denoting "golden," which stands for high quality, and is thus explained:

"Advertisers value this paper more for the class and quality of its circulation than for the mere number of copies printed."

Such papers are credited with a single symbol; but there is a higher grade, according to this standard authority, which have BOTH QUALITY AND QUANTITY, and require the DOUBLE GOLDEN SYMBOL [◎◎] to describe adequately their standing. This baker's dozen of thirteen "famous newspapers" is named in the supposed order of their merit in the following list:

New York Herald.
CHICAGO TRIBUNE.
New York Times.
Buffalo Express.
Brooklyn Eagle.
New York Tribune.
Cincinnati Enquirer.
Washington Star.
New York Post.
Philadelphia Public Ledger.
Baltimore Sun.
Boston Transcript.
Milwaukee Wisconsin.

Paying for the Life He Took.

M. Agamemnon Schliemann, who ran over and killed M. Quellien, the French journalist, has voluntarily given the widow of the victim $16,000. M. Schliemann declared in court that M. Quellien was to blame for the accident, as he lost his head after crossing the road half-way and turned back under the wheels of the automobile. The court fixed the defendant's fine at $40, in consideration of his previous payment to the widow. If any American automobilists have made such settlements upon the families of those who have been injured or killed by their machines THE TRIBUNE has not heard of them. It appears that M. Schliemann believes that he was blameless, but at the same time recognizes that the driver of a juggernaut is under peculiar obligations to society. It is possible that, with charming modesty, some American has severed a leg or splintered an arm and generously indemnified the sufferer without suit being brought against him, and without making public his singular generosity. For a time it looked as if American automobilists were not prepared to show their fellow-citizens any consideration. There are signs of a change of heart, although there has been nothing to indicate that American chauffeurs will equal this example of Gallic generosity.

FESTIVITY AT WEST POINT.

West Point is now celebrating its centennial. The whole country should celebrate with it. When Princeton had its sesquicentennial there was rejoicing; when Yale had its bicentennial there was even more rejoicing; but now that West Point comes before the public with an anniversary there should be a rejoicing that will make the others seem in a way insignificant. Not that there will be more pride and pomp and fuss and feathers. The difference will be of another kind altogether. Yale and Princeton are private institutions. West Point belongs to the nation. It is ours. For a century it has trained the defenders of our commonwealth. During this time it has drawn its recruits from every Congressional district in the union. It is, therefore, in close touch with the whole people. West Point does not belong to a class, a set, a clique. It belongs to everybody, and in its personnel includes everybody. In this respect it differs from those other English-speaking military academies, Woolwich and Sandhurst. There, although admission is by examination, it remains true that the army officer comes, as a rule, from the privileged part of society. At West Point a different principle has prevailed. From rich and from poor, from cultivated and from uncultivated, the United States Military Academy has taken the best material it could find and has shown on many battlefields that its policy has at least the merit of producing results.

The first war in which graduates of West Point took part was that of 1812. If there had been more West Point officers in the army at that time our Canadian campaigns would have been less inglorious. After the war of 1812 the Indian wars, the Mexican war, and the civil war claimed many heroes and many victims. The Spanish war told the same tale. Intense love of country, conscientious discharge of duty, pluck, endurance, patience under discipline and routine, willingness in action—these are the things that no caviler has ever denied to the men whom West Point has given our armies. It is no wonder that at least one member of the committee appointed by Congress to report on "hazing," "exercising," and "bracing," after he had begun his work in a spirit of hostility, ended by bringing his son to "visit the greatest school of patriotism in the world." What that Congressman felt the people feel. While England is suspecting Woolwich and Sandhurst, America is regarding West Point with confidence.

OVERLOOKING THE VITAL POINT.

Congressman Hopkins says "a great many complaints have been made because iron and steel products have been sold abroad cheaper than in this country." He explains that "sales at cost are made because of the surplus of these goods," and asks, "Is it not better to sell these goods in foreign markets at a lower price and furnish employment to more American laborers than to give up the market and reduce the force in our factories?"

It must be admitted that the manufacturers of free trade and of protection countries often sell their goods abroad for less than they ask for the goods at home. Frequently there is no other way in which they can establish themselves in foreign markets. Goods are made most cheaply when the factory is run at its full capacity. If the total product is in excess of the home demand the manufacturer can sell his surplus abroad at lower prices than at home—as low as the bare cost of production, even—and yet make money on his total output. The American manufacturer who markets his surpluses after this fashion benefits domestic labor and does not wrong the domestic consumer—unless he compels that consumer to pay an exorbitant price in order that the manufacturer may sell his surplus at a low rate.

This is an aspect of the case which Congressman Hopkins overlooks. A little over a year ago, before the extreme domestic demand for steel checked the exportation of that metal, American manufacturers were selling steel billets in England at $16.50 a ton. The lowest English price was $17 a ton. The Pittsburg price to American consumers was $26 a ton. The latter price would not have been so high if there had not been a duty on steel. But for the duty the American steel manufacturers would not have asked more at home than the English manufacturer would have been able to lay steel down for here—$17 plus the freight charges.

It was asserted at the time that the American steel manufacturers were not losing money on the steel they sold in England for $16.50 a ton. If so, they were making decidedly too much money on the steel they sold at home for $26 a ton. The excess served to pay dividends on the large capitalization of the United States Steel corporation. The corporation could have asked less at home and yet have made a fair profit on its actual capital. Nor would it have been obliged to reduce its output at the expense of American labor.

It is not the mere selling abroad at a lower price than at home that Americans complain of. It is the coincident exaction of an excessive price at home through the operations of a trust fortified by tariff duties which have become too high. The demand for tariff revision, which is more general than Congressman Hopkins apprehends, grows out of the unjust difference in the price scales of some American manufacturers—an unjust difference which could not exist if duties, like the steel duties, for instance, were scaled down.

BEET SUGAR AND THE SUGAR TRUST.

It is admitted that the sugar trust has bought enough stock in American beet sugar concerns to enable it to claim control of 60 per cent of the beet sugar output of the United States, which is now about 330,000,000 pounds a year. The sugar trust has had control of a majority of the beet sugar factories in California for some time. It has recently bought the controlling interest in five Michigan factories and in some factories in other Western States.

It has not, however, acquired an interest in the American Beet Sugar company, whose President, Henry T. Oxnard, has been so conspicuous in the beet sugar campaign against Cuban reciprocity.

The sugar trust has not made its investments in order to put a stop to beet sugar competition. It has made them because it believes the business is a money-making one and will remain so even if the duty on Cuban sugar should be reduced. Nothing has come to light yet to indicate that Mr. Havemeyer and his associates are opposed to the reduction.

It is curious that while Mr. Oxnard and other beet sugar men say their industry will be harmed by reciprocity with Cuba and the sugar trust will be aided by it, the trust should be so extensively interested in beet sugar production and yet apparently should be unconcerned at the prospect of Cuban reciprocity. If the trust is working in an underhand way against reciprocity because it is against its interests the people will have an additional reason for favoring the reduction of the sugar duties. If Mr. Havemeyer, though in the beet sugar business, is not alarmed at the prospect of lower duties on Cuban sugar, Mr. Oxnard is evidently mistaken when he says the beet sugar industry is in danger.

Whatever may be the attitude of the sugar trust justice should be done to Cuba. The Republicans in Congress should not put their party next fall in a position where it will be taunted with its failure to provide for the necessities of the Cubans.

THE BRYN MAWR ACHIEVEMENT.

In December, 1901, John D. Rockefeller announced that he would give Bryn Mawr College $250,000 for a central heating and lighting plant, conditional upon the raising of $250,000 more from other sources by June 5, 1902, its commencement day. On Thursday last the President of the college announced that the conditional fund had been oversubscribed by $6,000, whereupon Mr. Rockefeller sent her his check for $250,000, and Bryn Mawr College will begin its next year with $506,000 more in its treasury.

The raising of this large sum of money, in the face of the disastrous fire which visited the college a few months ago, is no ordinary achievement. It is a young college. Its alumnæ are not so wealthy as the girls of Vassar, Smith, Wellesley, and some other colleges, and some of them had to make considerable personal sacrifice to contribute to the fund, but it was started with about $16,000 subscribed by undergraduates and a few graduates. As one instance of many of the sacrifices made, President Thomas, in her report, says: "One alumna who has educated two sisters, one at college and one in a profession, on the money she has earned since leaving college (during which time she has been doing her own cooking for economy's sake) has subscribed $25 to the library, which represents in sacrifice as many thousands." The odds were against the President and the students when they set out to make good Mr. Rockefeller's offer, for the trend of subscriptions runs to the colleges and universities of the other sex, and the female colleges have not been favorites with donors, especially those which are as distinctively feminine as Bryn Mawr. The college people set about the work with a will, however. Then came the fire. Nothing daunted, they continued their efforts with all the more enthusiasm. Perhaps the fire, after all, was a blessing in disguise, and created sympathy for the college. Efforts were concentrated wisely upon Philadelphia and New York, and those two cities contributed four-fifths of the required amount. An analysis of the list of donors as published shows that eight gave $10,000 each, among them Norman B. Ream of Chicago; nineteen $5,000 each, one $4,500, seven $2,500 each, four $2,000 each, and thirty-six $1,000 each. The remaining $23,000 was in small donations. In all 416 men and women have given to Bryn Mawr College $506,000, the largest sum any female college in this country has ever received. This shows what hard work will do.

NO MORE GATE MONEY!

Bishop Burgess of Long Island seems to be a most punctilious person. Not long ago he issued an order which put an end to the practice of allowing women to sing in the vested choirs of the missions in his diocese. The presence of females in the chancel was, he said, a violation of established custom. He could not tolerate it. In taking this stand there is no doubt that he expressed the feelings of most reverent church people, or, at least, of most of those in whom reverence is united with taste.

It is not only in choirs, however, that Bishop Burgess has discernment. He can leave choirs and go as far as athletic teams and still speak as one having information, if not authority. The Bishop, addressing the students of Columbia University and Barnard College, said:

> Mercenary conditions should be eliminated from college athletics. These conditions have been growing steadily for the last twenty years. I do not mean that the contestants are mercenary, but the organization is. Those gathering to see a contest should be the guests of the students or of the university, and in this way the objectionable features of college athletics would be removed. The prizes competed for should be like those of old—honor. Away with gate money! Away with seat money!

The remedy proposed here is drastic, but the disease is serious. Every newspaper has occasion to note it time and again. The methods now employed by college athletic teams are simply of such a nature that an immense income is necessary in order to support them. There is pre-season practice, there is the coach, there are the assistant coaches, there are the training quarters, there is the advertising, there is the transportation from one part of the country to another, there are a host of other things, all of which cost money, a great deal of money, and, therefore, imply sources of revenue. But what are these sources of revenue? Why, gate receipts. And who pays gate receipts? Why, the public. But the public is not interested in a team unless it is a good team. Therefore a college must have a good team no matter what happens. Unless it has a good team it gets only a small amount of gate money and its athletic season is a financial loss. But a financial loss is most disagreeable. It must be avoided. And there at once are all the temptations incident to business life. A football team is now in one aspect a business proposition. It must pay. At any rate, it must meet expenses. Considering this fact, it is remarkable that football seasons pass off with no larger a number of scandals than now attach to them. But the basis of the thing is wrong. Money considerations have come into a place from which they should have been excluded.

It is difficult to see, however, just what Bishop Burgess would do under present circumstances. Even after everything possible has been done in the way of giving up extravagant and professional methods of training, there will still remain certain unavoidable expenses which will have to be met. There are only two ways in which this could be done if gate receipts were eliminated. One is by direct subscription on the part of students and their friends who are interested in athletics. The other is by endowment. It is to be feared that we are still at some distance from the time when either or both of these ways will be adopted to the exclusion of all others.

THE FIRE INSURANCE "COMBINE."

The Attorney General of this State has begun suit against some fire insurance companies doing business in the counties of Clinton, Madison, and St. Clair. It is alleged that they have illegally combined to suppress competition. The Attorney General asks that the companies be enjoined from their illegal practices. He says a number of complaints have come to him from all parts of the State that the companies against which suits are brought have agreed to a flat advance in rates. It is said that similar suits may be brought against some companies doing business in Chicago.

The Attorney General is not proceeding under the anti-trust laws of Illinois, which have been roughly handled by the Supreme Court of the United States, but at common law. There is a difference of opinion among lawyers as to whether the suits in question can be brought at common law. The Attorney General thinks they can be. He may be right. He believes he is, and as it is his duty when violations of the law are brought to his notice to take action concerning them his course cannot be criticised. It may be observed, however, that suits brought in other States against insurance companies which have combined to fix rates have not been so successful as to give assurance that the people of Illinois will be materially benefited by similar suits.

No doubt the Attorney General has had complaints of the higher rates which the companies have agreed to charge. He may have such complaints from Chicago. But most men here who desire to get protection against fire risks are not so much concerned about the rates—for they are aware of the heavy fire losses of recent years—as they are about the difficulty of getting all the insurance they need in companies which are sure to pay losses when they happen. There is such a difficulty in the case of property-owners who require much insurance, and while they cannot justly find fault with the Attorney General for doing his duty they fear that it will be all the harder for them to get the insurance they need if suits similar to those which have been begun in the southern part of the State are started here.

A Joke on Mark Twain.

While Mark Twain has been making jokes on the Mississippi the Assessors at Tarrytown, where he has bought a country place, have played a joke on him. They have literally made fun at his expense. Mr. Clemens paid $47,500 for his property, but the Assessors have valued it at $70,000. The day on which objections to assessments were received came during his absence and no one appeared for him, perhaps because his representatives thought that no one could speak so well for Mark Twain as he could for himself. It is possible that the announcement made by the humorist that he had decided to give up speaking in public did not reach the town on the Hudson, or his attorney would have realized that either the taxes on $70,000 worth of property would have to be paid or Mr. Clemens would have to violate the letter of his oath. The price originally asked for the place was $80,000, and the Assessors thought that a reduction of $10,000 in its valuation was enough. On what they based this assumption does not appear. Mr. Clemens may prove that they have undertaken to overtax him, but he will have to agree that if they are poor Assessors they are good jokers, and have earned the signal distinction of putting the laugh on a humorist who has been exceptional in his ability to protect himself from the retorts of the victims of his kindly wit. If they have no other claim to distinction the present Board of Assessors of Tarrytown will be remembered by a grateful posterity for having shown that the average American citizen is able to beat an expert in humor at his own game.

THE report circulated by a Kansas City contemporary that the farmers of Kansas are tired of wading around in real mud and are preparing to bore for dry land is probably true. Nothing is strange that happens in Kansas.

GUATEMALA is still feeling considerable shuck up, like.

YET there is no proof that the locusts John the Baptist ate were of the same kind at all.

DEBS, who has transferred himself to Colorado, must have concluded that Indiana is hopelessly civilized.

THE fact that Chicago girls' feet are smaller, by actual measurement, than the feet of New York girls awakens no surprise here.

PERHAPS one of the things that broke up the servant girls' union was that they couldn't agree on a "progr'm."

CERTAIN esteemed contemporaries are willing to give everybody except General Miles the benefit of the doubt.

THE strike is over, it is true, but the boy with the toy pistol has begun to celebrate the 4th of July.

GRADUATING classes should give respectful attention to what Governor Yates tells them and then resolve to be as unlike him as possible.

IN A MINOR KEY.

New Light on an Old Subject.

Old Mrs. Hubbard, several years after the poem appeared in print describing her fruitless visit to the cupboard in search of a bone for her poor dog, was speaking of the incident to her next-door neighbor.

"In the first place," she said, "it wasn't worth making a poem about, and, in the next place, the man didn't get it right. I saw the dog was hungry, and I went to the ice box and got a nice piece of raw beef for him. I don't feed my dog bones. And if I did I wouldn't keep them in the cupboard. The cupboard wasn't bare, either. It was just as well filled as anybody's."

"What do you suppose made the fellow say you went to the cupboard?" asked the neighbor.

"He couldn't think of any other rhyme for Hubbard," replied the aged dame, lighting her pipe with a fresh coal of fire. "These (puff) poets (puff, puff) make me tired!"

Crime in Boston.

"Fiendish and diabolical atrocity committed by prominent Westerner temporarily sojourning in the city!" exclaimed the Boston newsboy, in loud but modulated accents. "He splits an infinitive!"

Appropriate Action.

"This meat, Car'line," said Farmer Haycroft, sourly, "is jest about fit to feed to the old cat. . . . Well, hold yer plate, ef you want some of it."

Prepared to Back It Up.

The editor of the Daily Bread wheezed around in his chair and spoke to the new musical critic.

"Mr. Prettus," he said, in a rasping voice, "did you do this writeup of last night's concert?"

"Yes, sir."

"You speak of the audience 'drinking in the marvelous strains of the great orchestra.' How can anybody 'drink in' music?"

"I suppose it might be done with a Rubinstein, sir," stiffly replied the new musical critic.

Side Light on the Same.

Upgardson—"What a tiresome bore history is!"

Atom—"Yes; it is always repeating itself."

Amenities at the Capital.

Senator Tillman was making a speech. Two of the eminent statesmen who had fled chanced to encounter each other at a liquid refreshment bazaar.

"What are you doing here, Senator?" asked the intellectual giant from the West.

"Saving my life," hoarsely replied the distinguished Southron. "I am a man overbored, sir!"

"I see you are grasping at a straw," rejoined the other.

There was a slight gurgling sound, and then all was still.

Proof to the Contrary.

"Yes," said the pretty maiden, idly drawing figures in the sand on the beach with the point of her parasol, "fiction does, as you say, give one false ideas of things. I don't suppose, for example, any one ever makes love in real life as it is done in fiction."

Something in her manner emboldened the young man.

"Esmeralda," he said, tremulously, "I have long dreamed of a time when I might feel free to say to you what is in my heart, but you have seemed so cold, so distant, so unattainable, that my coward lips have refused to frame the words. Now, however, I can wait no longer. Forgive me, at least, Esmeralda, this is the hour of fate. I have feared it too much, and my deserts are small, yet I dare to put it to the touch, to win or lose it all. Every hope and aspiration I have in life is centered in you. My whole being cries out for you. Every moment of my life your image is before me. There is not a pulsation of my heart that does not thrill with love for you. I offer you the devotion of a life. Esmeralda, I love you, love you, love you!"

"I see I was wrong—George," softly replied the maiden, still drawing figures in the sand with the point of her parasol.

PERSONAL.

It is said Secretary Root was never known to smile.

Does President Roosevelt hope it's a boy or a girl?

Prince Poniatowski is deep in the politics of California.

Colonial Secretary Chamberlain is again the man of the hour.

Secretary Moody is a plain man, with no aristocratic frills whatever.

Grover Cleveland sympathizes with the anti-Tammany Tilden club people.

Bishop Spalding, never having been married, says several mean things about women.

John Bull feels happier now than when he heard the news from his North American colonies.

Sir Wilfrid Laurier will be raised to the peerage at the coronation, his title to be Earl of Athabasca.

Every one seems to be glad except Oom Paul. He might have been glad, too, if he hadn't run away at a critical moment.

The Hon. Michael H. Herbert, spoken of as the successor of the late Lord Pauncefote, married a Vanderbilt. These people are rising in the world.

"Keep Movin'."

Hain't no time tew stop an' rest
In this life below;
Feller who gits there must keep
Allus on th' go.

Hain't no time tew stop an' rest
Fer, sure es yew dew,
Bum chap thet won't stop will git
Clean ahead of yew.

Hain't no time tew stop an' rest
Ef yew want tew win;
Got tew hustle right along,
Lively es yew kin.
—Boston Post.

Did Her No Good.

[From the New York World.]

An old lady who sat beside Senator Depew in an F street car today asked him how to get to the White House. The Senator told her. She leaned far over and said:

"I beg your pardon, but will you kindly speak a little louder. I am deaf."

The Senator spoke louder. Then the old lady began to tell him how much an affliction her deafness was.

"Have you ever tried electricity?" the Senator asked.

"Well," she said, "I was struck by lightning last summer, but it didn't do me any good."

CUT THIS OUT AND PUT IT IN THE PORTFOLIO WITH THE PICTURE.

AN EASTER LILY.

Description of the Nature Study Picture Given Free with Today's "Tribune."

Consider the lilies of the field, how they grow; they toil not, neither do they spin: And yet I say unto you, That Solomon in all his glory was not arrayed like one of these.—S. Matthew.

Lilies have long been known to man, and are found in all temperate zones, but are more numerous and beautiful in China, Japan, Formosa, Bermuda, and the adjacent islands. They belong to the family liliaceæ, of which there are 187 genera (half of them under cultivation) and about 2,000 well known species. While there is a number of species in the United States, they do not do well under cultivation, but it is hoped that the Asiatic stocks may yet be grown in Cuba and the Southern States. Tulips belong to the same family.

All lilies have bulbous roots and are propagated mostly from bulbs, although they can be grown from seeds or offshoots.

Lilies have flowers with perianth of six distinct segments, deciduous, clawed, the claws usually distinctly grooved; stamens six, equal and slightly adhering to the ovary below; anthers attached near the middle, dehiscent along the edges; style clavate, more or less curved; ovary sessile, or nearly so, three celled, with horizontal ovules; succulent, herbaceous plants, with scaly bulbs and leafy upright stems; leaves scattered and whorled; flowers showy, solitary, umbellate, or racemose (clustered).

The name lily is said to be from the Celtic li, meaning white, of which the lily has long been the emblem.

This lily is usually grown in pots, and is not difficult to grow under glass if the bulbs are healthy. They are usually potted in September or October. The top of the bulb should be about level with the surface of the soil, with a cushion of sand at the bottom of the pot if the soil is heavy. The pots are then placed in a frame or a cool cellar. About December they have developed some root or top growth. They are then put in a six or seven inch pot, one bulb in each, and are not again transferred. They should have plenty of light. Stake plants when two feet high.

In growing, shift from room to room if necessary to secure the right temperature. Secure the bulbs early and keep moist. The 7-9 grade is said to be the best for cultivation. After flowering the bulbs are practically worthless.

LETTER OF MARQUISE DE FONTENOY

Copyright, 1902, by the Marquise de Fontenoy.

MRS. LANGTRY'S daughter Jean may be congratulated on having captured so great a matrimonial prize as Ian Malcolm, who is not only a good looking man, but likewise clever and heir to many landed estates, in addition to the fortune which he already possesses in his own right. Ian Malcolm has acted as private secretary to Lord Salisbury, has been attached to the diplomatic service, and is a great friend of the Duke and Duchess of Marlborough. Indeed, he was the author of the play which was acted a couple of years ago at Blenheim Palace, and responsible for the inane verses sung by the Duchess and by Lady Randolph Churchill on that occasion.

Malcolm created no end of astonishment at Moscow on the occasion of the coronation of the Czar by appearing at all the court ceremonies in his kilt with bare knees, and while attached to the British embassy at Berlin, on one occasion attended a court ball in kilt guise, greatly to the annoyance of Emperor William, who sent a special message to the British embassy requesting that he should not show himself in any such costume at court again. Yet only a few weeks later the Kaiser himself appeared in full Highland dress at a banquet at the British embassy, wearing a kilt of the Royal Stuart tartan with sporran, plaid, and dirk.

Ian Malcolm's father, Colonel Edward Malcolm, has, since the death of his brother, Lord Malcolm, the other day, become chief of the great MacCallum clan, one of the most important in Scotland, and is now known north of the Tweed as The MacCallum. He is likewise owner of Poltalloch Castle and of the Poltalloch estates, situated in the Argyllshire Lowlands, near the Orinan Canal. The late Lord Malcolm, after losing his first wife, who bequeathed the major portion of her properties to the Theosophists, to which cult she belonged, married a Mrs. Lister of New York, who survives him. But in the will which he has left no provision is made for the now widowed Lady Malcolm, and not only the castle and estates but also money and stocks to the tune of a couple of million dollars have been left to Colonel Malcolm, and will in course of time pass to his son, Ian, the fiancé of Miss Langtry.

Both Miss Langtry and Miss Viola Tree, daughter of Mr. and Mrs. Beerbohm Tree, were officially presented at the last court held at Buckingham Palace, Miss Langtry having been previously privately presented to Queen Alexandra by the Princess Pless at a picture exhibition where they happened to meet. While it is obviously unjust to make girls suffer in any way for the callings or shortcomings of their parents, a good deal of objection has been raised among extremely conservative people to the presentation of the daughter of an actress such as Mrs. Langtry at court.

Not only the Aborigines Protection society of the old world is up in arms against King Leopold in connection with his maladministration of the Congo Free State, but the infinitely more influential anti-slavery societies are likewise taking a hand in the matter and are invoking both public sentiment against him and the intervention of every one of those civilized governments that have pledged themselves to abolish the slave trade.

It seems that although theoretically slavery is abolished in the Free State, yet it practically continues in full force. What happens is this, whenever any slaves are found they are officially declared to be free. But as the price of their freedom they are compelled to serve for a term of ten years either on King Leopold's so-called "domaine privée," or else one of the companies to which he has granted monopolies. So severe are the wretched creatures to obtaining their liberty on these conditions that they habitually run away from their European taskmasters, and are only kept to work out their freedom by being put in chain gangs under military guard, flogged in the most merciless manner if they decline to labor, and shot down without mercy if they attempt to escape.

White men who are in a position to know what is going on in King Leopold's African dominions do not hesitate to say that the position of the natives under the Free State government is infinitely worse than what it was before the advent of Europeans, and that the tyranny of the Arab slavery such as Tipoo Tib was infinitely preferable. King Leopold, they declare, is simply draining the Congo Valley of its natural resources and creating in the minds of the natives a hatred of Europeans which will make its evil influence felt far outside the limits of the Free State territory.

Emperor William's appointment of the Alsatian Baron de Schmid to the rank of a Captain of the reserve Eighth Prussian Cuirasser Regiment has created a great sensation throughout Germany, owing to the fact that the Baron had never before served under the German flag, and that his nomination as Captain under the circumstances is without precedent in the annals of the German army.

The Baron is by birth a Frenchman, served in the French army until three years ago, when he retired with the rank of Captain of cavalry. Shortly afterwards he inherited through the death of a cousin large ancestral estates situated in the now German Province of Alsace. In order to enter into possession of his inheritance it was necessary that he should become a German citizen and abandon his French nationality.

That this action on his part was appreciated in its true light by his fellow-countrymen in Alsace is shown by the fact that shortly afterwards they elected him to represent them in the German Imperial Parliament at Berlin. As a member of the Reichstag he was brought frequently into contact with the Kaiser, who took a great fancy to him, and as the Baron had been obliged on assuming German citizenship to sever his connection with the French army, in which he had spent some twenty years, the Emperor conferred upon him the same rank which he had held in the French army, namely that of a Captain of Cuirassers.

The fact that this appointment should have attracted so little comment of an unfriendly character in the French press, where some of the papers have even referred to the matter as an illustration of the Kaiser's good will towards France and as indication of his admiration for the training which French officers receive, shows that the bitterness between Germany and France dating from the war of 1870 is rapidly dying out.

Emperor Nicholas has just presented to his grandfather, King Christian of Denmark, a magnificent gold drinking horn of exquisite workmanship, and to which a curious history is attached. In 1620 a poor girl discovered in the sand on the seashore near Mogeltonder in Schleswig a great gold drinking horn, the work with which it was covered showed that it dated back to the reign of Sigord, who reigned in the eighth century. It weighed no less than fourteen pounds, and was sent to King Christian IV., who placed it among the crown jewels and plate, of which it was thenceforth regarded as the principal treasure. In May, 1802, the horn suddenly disappeared in the most mysterious fashion from the glass case in which it was preserved in one of the galleries of the palace open on certain days to the public.

Not until a year later, and after large rewards had been offered for the discovery of the thief, was it found that the horn had been stolen by a goldsmith of the name of Heldenreich, an ex-convict, who had secured access to the glass case by means of a skeleton keys. Unfortunately he had consigned the horn to the melting pot and only a couple of pounds of melted gold remained of this unique and priceless work of art. After making a full confession he was sentenced to lifelong penal servitude, and after spending twenty-five years in prison was pardoned and died in the courthouse at Copenhagen in 1844.

There was but one copy of this horn that existed—namely, a reproduction in ivory, which for 200 years past has been one of the treasures of the imperial household palace at St. Petersburg. Emperor Nicholas has now had an exact copy in porcelain made of the ivory reproduction of the horn, and has sent it to his grandfather as a token of his regard and affection.

THE WRATH OF PELEE.

BY

WILL LEVINGTON COMFORT.

[COPYRIGHT, 1902, BY THE CHICAGO TRIBUNE.]

CHAP. XXVIII.—PARTING IN FORT DE FRANCE.

Whitelaw had suffered with his left shoulder momentarily since his descent into the cistern, but the real crush of pain came after the cabin door had been shut between Miss Louise and himself. He had done for her all that a man could do, but not a tithe of the impossible services which his enamored mind suggested. . . . Now she was in a safe place with hours of rest ahead and consciousness that no matter what might happen he would be just without the door. He was ready to believe, too, that she was glad to have him there.

Gleason gripped the injured shoulder, in-

tent on learning the whole truth in short order. He did not wring a cry from the patient, for that would have disturbed the lady, but an uninjured hand grasped the surgeon's collar and for the moment shook the sleep out of his eyes effectively.

"Anybody would think that you were trying to extricate me from a bulldog," Whitelaw gasped.

"Shure, it's not badly hurted," said the doctor. "If 'twere dislocated it has found its own way back—just a handful of torn ligaments is all that's wrong. I won't have to take it off altogether. If 'twere Prague's arm 'twould be workin' devilthries in the bottom of the sea be this time. O, what a subject for a slaughter-house surgeon that coyote'd make! Let me see your hand."

In five minutes Gleason had the hand bandaged and in a sling, and his patient was easier.

"Turn in now, Gleason. You've made your mark in the world this day."

"But not upon Prague, which'd be more consequential an' gratifyin'. . . . Do you think, sir, that I need an oplate? I'm troubled with 'lumo-mania,' as a sailor called it." He fairly swayed in his drowsiness, and his eyelids were as lumbering as the doors of a cannibalia.

. . . . . .

Alone in the passageway, he heard them dropping the sails and slipping the anchor—heard that gruff voice of the Captain which served so well to disguise a human heart. He felt the lurch of the Orinoco as the anchor gripped the bottom—but there was not a sign nor a sound from the cabin of the lady. Whitelaw wished that she might stir, or cry, so that he would know surely that she lived. He reviewed again and again the events of the day—her deeds and words of courage, his words and deeds so commonplace. He perceived a dozen ways in which he might have spoken and acted better, and never even dreamed that he might have done worse. One thing was certain, he loved her—he loved her as men had loved ages and ages ago when minds were less flexible and might was power. . . . Captain Rothwell strode into the passageway an hour later on his way to the bunk of the first mate. His story of having to be on deck most of the night was pure fiction designed to make Miss Wall readily accept the best quarters on the ship. He stopped short upon observing Whitelaw fast asleep in the chair by his cabin door. He grinned.

"I don't blame her much for being frightened," he muttered, "an' wantin' him near by after all he's been through that hell over in the city, an' lost her mother. Looks like a pretty game pair to me, spite of his goggles. They're shy now an' don't know each other well. Next time I run across 'em, like as not, they won't be the only members of the family."

He tip-toed forward and hooked a thin mattress blanket from an empty bunk in the forecastle, then dropped it down in front of the sleeper near the door. Whitelaw awoke with a start when the skipper touched him.

"Yes, yes—right here," he muttered quickly.

"It's me—Rothwell," the other whispered.

"I can't go away from here, Captain. I hope I'm not in the way. Fact is, I promised to stay here. The lady—"

"Who wants you to go away?" came the gruff voice. "Drop down on the mat here at the door and get a little rest. Put this blanket over you, seein' your clothes are wet."

Whitelaw obeyed, looking sleepily into the eyes of this remarkable seaman. Rothwell moved away. No sound from within. Miss Louise, alone in the strange cabin of the strange Captain, clenched her hands to keep from crying. Few young women who have lived a life of culture and gentleness have ever been called upon to face in a single day one-tenth of the terrible issues which had been forced upon her in the last twenty-four hours. Her splendid health and perfectly balanced mind was all that preserved her. She realized that it was a harsh thing to allow Whitelaw, who was half dead from pain and fatigue, to sit in a chair outside her door way, but she wanted him there.

There was no other way. Her nerves were crying out in mutiny, and his presence was the substance of her control. He had commanded, sympathized, petted. She felt his strength, his honor; she was thrilled by his love. The cards had changed him from a stammerer into a king. She had learned to rely upon him. In her darkest hours she must know where he was, else should scream beneath the weight of the day's deathless memories. . . . She heard him whispering to Gleason, heard his chair creak, knew that he would not go away. She lay still so that he might sleep, and while she was thinking of him and the small boat in the rain and the dead city—the terrors slipped away one by one, and the strangeness and the lights and the sounds. . . .

Sunlight was streaming in through the port-hole when she awoke. She moaned a little from the stiffness in her neck and arms; and gradually the truths rose in their might. The pain of her grief was lessened because the night had cleared her mind, but the rest had also reinforced her endurance. She arose softly and opened the port-hole. Before her was the cluttered harbor and the still smoking city. The smoke rose straight up, however, and she could see the outlines of the devastation. The spectacle made her shudder—the place of color, pomp, and self-consciousness, where so little time ago she danced and sang and toiled, was full now upon the beach, strewn like a mass of ants

[To be continued tomorrow and until completed.]

EASTERN COLT
COMING TO DE

Heno, Hermis, and
Are Sure Starters
Western Classic

ALL TRAVEL IN

Mackay's Entry Arrive
on "Limited," Under
of Trainer Hill

[BY T. J. GALLAGHE
New York, June 9.—[Special.]—
ed for Chicago this morning in
attached to a fast Pennsylvania
left Jersey City at 8 o'clock a
Washington Park tomorrow m
was accompanied by a stable
a buggy horse belonging to Char
the 2-year-old colt Bob McLea
to John W. Schorr. Charley H
ware passengers on the train, an
will vigilantly care for his Der
during the trip.
The colt left here in perfect co
his admirers are confident that h
a winner of the rich prize for
been sent. Who will ride him is
Clarence H. Mackay, his owner
ing with William C. Whitney for
of Nash Turner, who says he w
to get the mount, which is con
ning one. Charley Hill favors
is not sure of obtaining him
Featherstone believes he has a
boy to ride Emshee in the Tid
Sheepshead Bay the same da
will be run. As the question
portance to both Mackay and
it is likely Whitney will be as
it within a day or two.

Three Workouts Within
Heno has been given strong
times within a week. Last M
a mile and a quarter in 2:10
easily. Thursday he was ask
mile and a half. He was not
working, and he had to be wi
2:40. Yesterday he breezed a
quarter in 2:10. Inasmuch as
good work horse, it is more th
he will race at Harlem before
appearance at Washington P
Hermis will carry the colo
Zeigler of Cincinnati in the
accident or illness interposes.
Charley Hughes and accompani
five 2-year-olds, he starts We
morning on the train corresp
one on which Heno was ship
shown himself a colt of more
quality, consistent performa
route, and acquit himself we
of going. Hyphen beat him, b
tend himself to do so. The
that pleased the admirers of t
stable's candidate most was the
with 98 pounds up he finished th
ka, 106, and Watercure, 104, in
half, run in 2:33⅘.

Arsenal Is a Sure St
Arsenal will go to Chicago o
York Central and Lake Shore li
begin the trip a week from Wed
ing. Julius Bauer and Winni
with him. This afternoon his o
lly remarked: "While Winnie is
American Derby on Arsenal I
ner to be winning the Tidal
This was seriously supplemen
"Arsenal is the horse they ha
Chicago, and don't forget it."
What Green Morris will do
to the Derby is problematical.
has not performed so well as
and it is probable he will be ke
in the Tidal, in which Old E
engaged. While Green will no
self beyond that he will st
"There's daylight or two before the
eral belief is that Old England
his stable at

F PELEE.

COMFORT.

ICAGO TRIBUNE.]

ht was streaming in through the
e when she awoke. She moaned a
om the stiffness in her neck and
nd gradually the truths rose in their
The pain of her grief was keener
the night had cleared her mind, but
had also reinforced her endurance.
se softly and opened the port-hole.
her was the cluttered harbor and the
oking city. The smoke rose straight
ever, and she could see the outlines
devastation. The spectacle made her
—the place of color, pomp, and self-
rness, where so little time ago the
children of France laughed
and sang and toiled, was laid low
e beach, strewn like a sack of smok-

ffee-grounds upon the earth. Then
membered, indeed, she had hardly fe-
in her sleep that he must be at the

tiptoed across the cabin and listened
was there and sleeping. She could
his steady breathing. Something like
crept over her face, and there was a
rfully light feeling in her breast—be-
he had been faithful. A third person
an opportunity of watching them both
have known that morning that the
was no dead issue. . . . She heard
rawn, and then a half-smothered ex-
tion when the hurts of yesterday made
selves felt. Gleason pattered through
sageway.

ure, d'ye catch the celestial odors at
fryin'? he asked merrily, "an' coffee
about June roses and singin' birds—
t me get at 'em."

sh!" warned Whitelaw. "She may
eep still!"

ure, it's time she's awake then. . . .
the arum; d'ye feel like swingin'
bells this mornin'?"

itelaw heard a step within the cabin.
g birds were like the tom-toms of
balism compared to that music.

od morning, Miss Wall," he called, joy-

od morning, Mr. Whitelaw."

xcuse me for buttin' in," began Gleason.
officer of the guard pays his respects
e commandin' officer an' begs to state
entry No. 1, at the cabin door, is in need
bath an' a shave, and desires to be re-
long enough to search for the afore-
ioned articles. . . . Run away, little
now—I'm on duty."

alf hour later the three met on deck,
the Orinoco was sliding out of the
r under a gentle breeze. A peculiar
was that no craft of any kind had ce-
during the night. Not a sign of life was
rent in the remains of the city. Most
it was a smiling black smoke—as if pant-
after his terrific struggle. Miss Louise
very white, yet controlled. When an
rtunity came, she said to Whitelaw:
realized what a selfish thing it was for
to make you stand at my door all night.
could not help it. I had such a nervous
and my mind was filled with confusion
alarm. Really, I should have screamed
had felt myself alone. I thank you, and
sorry."

s was where I wanted to be," Whitelaw
simply. "And I sleep like a sunken ship.
Jain Rothwell brought me a mattress
, I am glad you feel less alone, for I
glad to be there."

te in the afternoon the Orinoco was
ting slowly eastward, with Fort de
ce ahead for the night. Whitelaw and
lady were standing together on deck.
man said:

know you will be safe in Fort de France,
probably have numerous friends to make
comfortable. When you are cared for
erly, I must go back to St. Pierre—the
eras will return there. A thousand
s must be done. The duty of any well
is plainly outlined now. It is a terrible
ster that obliterates all life. Perhaps
de Daniel and others may have saved
mselves and need help."

You are wounded—you require rest and
t if any man does. Besides, you have
sed through fearful dangers."

er eyes were turned downward as she
ke, and Whitelaw was soaring through
odies.

Another thing," he went on, "your father
go straight to St. Pierre. Some one
t be there to relieve his anguish."

arly in the evening they saw the lights of
t de France, and an hour before midnight
tain Rothwell, abusing his guests for
s expressions of gratitude, crept them
e in the long boat, muttering a grum
ogy.

ort de France was filled with mourning
gry, frightened refugees. The three
hed through the throng to the house of
Santos, a planter and friend of Mr. Well.
s Louise was royally welcomed. White-
and Gleason refused to tarry.

We can get a ship back tonight," the
mer explained.

leason discreetly absented himself, de-
ving that the two were together as the
ch.

Nothing can hurt or trouble me now, be-
se I know you are safe," the man whis-
, holding fast to her hand.

Take good care of yourself," she mur-
red, unsteadily, " and come back as soon-
soon as you can."

hen he had gone she stood alone a mo-
t, wondering if he had seen the tears in
eyes.

be continued tomorrow and until com-
pleted.

e, of which it was thenceforth regarded
the principal treasure. In May, 1902, the
n suddenly disappeared in the most mys-
ous fashion from the glass case in which
was preserved in one of the galleries of
palace open on certain days to the public.
ot until a year later, and after large re-
ds had been offered for the discovery of
thief, was it found that the horn had
n stolen by a goldsmith of the name of
denreich, an ex-convict, who had se-
d access to the glass case by means of
leton keys. Unfortunately he had cu-
ted the horn to the melting pot and only
uple of pounds of melted gold remained
this unique and priceless work of art.
or making a full confession he was sen-
ced to lifelong penal servitude, and after
nding twenty-five years in prison was
loned and died in the courthouse at
enhagen in 1844.

ere was but one copy of this book that
ted—namely: a reproduction thereof in
y, which for 200 years past has been one
the treasures of the imperial heirlooms
ce at St. Petersburg. Emperor N
now had an exact copy of the
e of the ivory reproduction of the hor-
has sent it to his grandchildren as a token
regard and affection

EASTERN COLTS COMING TO DERBY

Heno, Hermis, and Arsenal Are Sure Starters in Western Classic.

ALL TRAVEL IN STYLE.

Mackay's Entry Arrives Today on "Limited," Under Care of Trainer Hill.

[BY T. J. GALLAGHER.]

New York, June 9.—[Special.]—Heno started for Chicago this morning in a special car attached to a fast Pennsylvania train which left Jersey City at 8 o'clock and is due at Washington Park tomorrow morning. He was accompanied by a stable companion, a buggy horse belonging to Charley Hill, and were passengers on the train, and the trainer will vigilantly care for his Derby candidate during the trip.

The colt left here in perfect condition, and his admirers are confident that he will return a winner of the rich prize for which he has been sent. Who will ride him is not settled. Clarence H. Mackay, his owner, is negotiating with William C. Whitney for the services of Nash Turner, who says he would be glad to get the mount, which he considers a winning one. Charley Hill favors Turner, but is not sure of obtaining him, for Alfred Featherstone believes he has a claim on the boy to ride Emshee in the Tidal Stakes at Sheepshead Bay the same day the Derby will be run. As the question is one of importance to both Mackay and Featherstone it is likely Whitney will be asked to decide it within a day or two.

Three Workouts Within Week.

Heno has been given strong work three times within a week. Last Monday he did a mile and a quarter in 2:10¾, and did it easily. Thursday he was asked to go a mile and a half. He was not in a mood for working, and he had to be whipped out in 2:10. Inasmuch as he is not a good work horse, it is more than likely that he will race at Harlem before making his appearance at Washington Park.

Hermis will carry the colors of H. M. Zeigler of Cincinnati in the Derby, unless accident or illness interposes. In charge of Charley Hughes and accompanied by four or five 2-year-olds, he starts West tomorrow morning on the train corresponding to the one on which Heno was shipped. He has shown himself a colt of more than average quality, a consistent performer, able to go a route, and acquit himself well in any kind of going. Hyphen beat him, but had to extend himself to do so. The performance that pleased the admirers of the Cincinnati stable's candidate most was the one in which with 98 pounds up he finished third to Monarata, 108, and Watercure, 104, in a mile and a half, run in 2:38¾.

Arsenal Is a Sure Starter.

Arsenal will go to Chicago over the New York Central and Lake Shore lines, and will begin the trip a week from Wednesday morning. Julius Bauer and Winnie O'Connor go with him. This afternoon his owner jocularly remarked: "While Winnie is winning the American Derby on Arsenal I expect Turner to be winning the Tidal on Emshee." This was seriously supplemented with, "Arsenal is the horse they have to beat at Chicago, and don't forget it."

What Green Morris will do with respect to the Derby is problematical. Homestead has not performed so well as was expected, and it is probable he will be kept here to run in the Tidal, in which Old England is not engaged. While Green will not commit himself beyond that he will ship so as to get there a day or two before the race, the general belief is that Old England will represent his stable at Chicago.

Next Monday the veteran Wyndham Walden will ship six and possibly nine horses to Chicago. They will be the property of A. H. and D. H. Morris and himself. Those which will surely go are: The 2-year-old filly Hanover Queen and the 3-year-olds Redcoat, Pride of Glaiore, Queen Elizabeth, a full sister to Old England; Pageant, and Walbrook.

Notes of the Derby Candidates.

Hyphen has thrown a splint which stopped his preparation for the Derby.

A story from Pittsburg yesterday said that S. S. Brown had engaged Henry Odom to ride Hesp in the American Derby.

Hesp is expected to arrive this morning, and will be quartered at the George West barn in Drexel avenue, near Fifty-first street.

Runnels is out of training. Report has it that John A. Drake will start Wyeth, but the latter is not generally conceded even a remote chance.

Hesp was yesterday marked down to 6 to 1 in the Chicago winter book on the Derby. Good Eastern bets have recently arrived on Heno, Dickens, and Hermis, while several good commissions from this city have been placed on Arsenal.

William Walden of the well-known stable of Morris & Walden yesterday engaged a stable of horses to be trained at Washington Park, but in his letter did not state whether Compute would be brought out for the Derby, but it is thought the son of Hanover—Reckon 'em—is out of training.

Crusados, with El Chihuahua as a running mate, got a workout at Washington Park yesterday. Ridden by the South Side track wag after the son of Emperor of Norfolk ran in front all the way. He was under a stiff pull to the half, which he reached in :48, and the last mile in 1:46. This time was regarded as good considering the condition of the going. La Goleta was timed a mile in 1:48.

McChesney in Fourth Race Today.

McChesney, twice entered and as many times scratched, is again on the card to start this afternoon at Harlem. The magic name of Hildreth's colt appears in the fourth race, a one and one-sixteenth mile affair, in which Lou Woods, Hussah, Bragg, and Aladdin also are entered. McChesney is under favorable conditions, and as the weather promises to be good is likely to start.

Canadian Derby Today.

Buffalo, N. Y., June 9.—The thirty-eight day meeting at the Fort Erie track opens tomorrow. The feature will be the fifth renewal of the Canadian Derby.

LONG SHOTS AT GRAVESEND.

Dr. Saylor Wins at 200 to 1 and Oclawaha at 100 to 1—Other Events.

New York, June 9.—[Special.]—Tammany's Commissioner of Correction, Francis J. Lantry, was an object of much envy here at Gravesend today. Mr. Lantry's friend, Dr. Saylor, a 100 to 1 shot in a majority of the books, but against which as much as 200 to 1 was displayed by some layers, won the fifth race, a mile maiden 2-year-olds, by a head. Mr. Lantry wagered $10 straight and $10 place at 200 and 80, thereby taking quite a bundle.

John W. Schorr's Janeway was a hot favorite at 11 to 5. In the middle of the stretch it was anybody's race, as half a dozen horses were coming down to the wire heads and neck apart. Janeway looked as if he could do the trick, but the Top Gallant colt was unable to stall off Dr. Saylor.

There was another big upheaval in the fourth race, when the Sullivan-Harris-Brown combination effected a tremendous killing with Oclawaha, who ran in the name and colors of E. Hirsch, and was backed down from 100 to 1 to 40 to 1. It was only a week ago Saturday that this combination took a fortune out of the ring on the victory of Sadie S. at long odds, so that with every coup there was another big celebration on the Bowery and in South Brooklyn.

As in the case of Dr. Saylor, Oclawaha won by a head from the favorite, Miss L. Keene's Kingston filly Delagoa, who was steadily backed at 2 to 1 and poorer by Shaw.

The Standard Stakes, one mile and a half, run for the first time, and more than a gift for Advance Guard. He was ten lengths to the good at the finish, his time, 2:35 4-5, being a fifth of a second slower than Ethelbert's time for the mile and half last year, with the same weight, 108 lbs.

Brooklyn Summaries June 9.

Time, :23. Track fast.

Third race, 4½ mile, $800 added:

Str.	Fin.
3	1
2	2
1	3

15-1 Malden, 108 [Brennan]..... 3 4½ 3½ 3° 3°
Time, 1:10 1-5. Reno, Cassius, 109 pounds [O'Connor]; Brandy Smash, 107 (J. Woods); Gascoigne, 92 [Shaw]; Silver Plush, 101 [Redfern]; Stella W., 112 [Mounsey]; Maurice, 106 [Buchanan]; Knight of Snowden, 96 [McCauley]; Gertrude Lodge, 101 [Thompson]; Frank Keane, 102 [Cochran]; Schoolmaster, 107 [Leland], finished as named. Winner, G. H. Avery jr.'s br. c., by Rumpriest—Tomelia. Won handily.

Second race, 1 1-16 miles, $1,000 added, handicap:

Str.	Fin.
1	1
2	2
3	3

Hot, Horse, weight, jockey. St. ¼ ½ Str. Fin.
7-2 Colonial Bill, 98 [Redfern]..3 1½ 1½ 1° 1°
1-1 Himself, 98 [Shaw]..... 2 2½ 2½ 2½ 2½
15-1 Janice, 97 [Rhea]..... 4 3½ 3½ 3½ 3½
Time, 1:49 1-5. Rootampton, 116 pounds [Brennan]; Sir Matt, 98 [Leland], finished as named. Winner, J. E. Madden's br. c., by Wagner—Mattie T. Won in a canter.

Third race, ¾ mile, four-year-olds, fillies, the Astoria Stakes, $1,500 added:

Str.	Fin.
2	1
1	2
3	3

Hot, Horse, weight, jockey. St. ¼ ½ Str. Fin.
7-5 Asterita, 114 [Shaw]..... 2 1½ 1½ 1½
13-5 Wild Thyme, 114 [O'Connor]..3 2½ 2½ 2½
12-1 Incredulity, 114 [Odom]..... 1 3° 3° 3°
Time, 1:50 1-5. Follansbee's b. f., by Bathampton—Lola. Won in a canter.

Fourth race, 1¼ miles, the Standard Stakes, $2,500 added:

Str.	Fin.
1	1
2	2
3	3

Hot, Horse, weight, jockey. St. ¼ ½ Str. Fin.
1-2 Advt. Guard, 132 [Shaw]..... 1 1° 1° 1°
15-1 Sirmione, 108 [Odom]..... 2 2½ 2½ 2½
4-1 Fly Wheel, 109 [O'Connor]..... 3 3° 3° 3°
Time, 2:03 4-5. Sun Shower, 104 pounds [Redfern], also ran. Winner, Carruthers & Shields' ch. h., by Great Tom—Nellie Flag. Won in a canter. Advance Guard went out and made the running to suit himself.

Fifth race, 5½ furlongs, $800 added, 2-year-olds, maidens:

Str.	Fin.
1	1
2	2
3	3

Hot, Horse, weight, jockey. St. ¼ ½ Str. Fin.
10-1 Dr. Saylor, 115 [L. Smith]..3 3½ 3½ 1° 1°
11-4 Janeway, 112 [J. Woods]..6 1½ 1½ 2° 2°
4-1 Balko, 112 [Buchanan]..... 2 2½ 2½ 3° 3°
Time, 1:06. Decoration, 112 pounds [McCue]; Surmise, 101 [O'Connor]; Ansula, 112 [Shea]; Mansemond, 101 [Redfern]; Victoria, 112 [Woods]; Witfull, 106 [Lindsay]; Tom's Dixie, 109 [Odom]; Bob Hilliard, 112 [Doggett]; Agio, 112 [Daly]; Golden Cottage, 112 [Brennan]; Royalist, 106 [Michaels]; Kinsman, 112 [Shaw], finished as named. Winner, P. J. Lantry's ch. c., by Rockington—Revenge. Won driving.

Sixth race, 1 1-16 miles, $800 added:

Str.	Fin.
1	1
2	2
3	3

Hot, Horse, weight, jockey. St. ¼ ½ Str. Fin.
12-1 Insurance, 107 [Shaw]..... 3 2½ 2½ 1° 1°
3-1 Bounteous, 107 [Daly]..... 1 1½ 1½ 2° 2°
12-1 Shandonfield, 98 [L. Smith]..2 3° 3° 3° 3°
Time, 1:49. Alias, 98 pounds [Creamer]; Marotine, 101 [Daly]; Pats[illa, 106 [Redfern]; Gibson Light, 106 [Cochran]; Rough Rider, 105 [Buchanan]; Dachesund, 107 [O'Connor]; Anton, 107 [Thompson]; Parlough II. [Gardner]; Italiano, 106 [J. Woods], finished as named. Winner, J. Bennett's br. c., by King Eric—Loraine. Won in a canter.

Seventh race, about ¾ mile, $800 added, selling:

Str.	Fin.
1	1
2	2
3	3

Hot, Horse, weight, jockey. St. ¼ ½ Str. Fin.
8-1 Colcrest, 107 [Shaw]..... 2 1½ 1½ 1° 1°
4-1 Delagoa, 107 [Shaw]..... 3 2½ 2½ 2° 2°
3-1 Clonmel, 106 [Odom]..... 1 3° 3° 3° 3°
Time, 1:10. Candling, 106 pounds [Redfern]; Sweet Clover, 95 [Michaels]; Grail, 104 [Landry]; Golden Cottage, 112 [O'Connor]; Malster, 107 [O'Connor]; Carroll D., 98 [O'Connor]; Alard Scheck, 106 [Brennan]; Snark, 103 [C. Smith]; Ghost, 98 [Cochran]; Charles E. Kerr, 106 [J. Woods], finished as named. Winner, R. Tucker's ch. g., by Owsa—Pride of Montrose. Won driving.

Brooklyn Entries.

First race, about ¾ mile, 2-year-olds, handicap: Prince of Arragon, ch. c., by The Bard—Northminster, 124 pounds; Onatas, 122; Lady Alberga, 122; Bendorine, 122; Nitschke, 120; Lady Whorler, 118; Her Letter, 115; Blue Banner, 114; Tantalus Dog, 112; Benediction, 112; Tugal Boy, 109; Sun Gold, 103; Bobbinet, 103; Briers, 100.

Second race, 1 1-16 miles, 3-year-olds, handicap: Canard, 117 pounds; Golf Cure, 116; Smart Set, 115; Flying Buttress, 111; Numeral, 106; Pink Rose, 100; Trump, 100.

Third race, ¾ mile, 2-year-olds, the Hanover Stakes, $1,250 added: Africander, 117 pounds; Oil in the Can, ch. c., by Lamplighter—Mary Moore, 108; Yvarra, 108; Bendorine, 105; Rockrose, 105; Hurstbourne, 104; Slater, 102; Bernard, 102; Fitzbrilliar, 100; Tugal Boy, 97; Tom Lawson, 97; Blue Banner, 94; Pearl Diver, 94; Fort Wayne, 92; Never More, br. c., by Lamplighter—The Crow, 92; Blue and Orange, 92; Wild Thyme, 89; Soothmayer, 89; Small, 89.

Fourth race, about 2 miles, steeplechase, handicap—Perrion, 150 pounds; Marylander, 145; Decameron, 140; Herculean, 140; Lucullus, 137; Curfew Bell, 138; Adjidaumo, 135; Adecke, 132; Foolhardy, 132; Deluge, 130; Musician, 130; Chamber, 130; Gypsin, 130.

Fifth race, about ¾ mile—Smoke, 109 pounds; Touraine, 106; Decoy, 106; Wealth, 103; Anecdote, 101; Kuswick, 98; Sister Alice, 98; Lady Spencer, 96; Knital, 96; Precentor, ch. c., by Chorister—Lady Inverscaul, 96; Star of the West, 94; Neither One, 94; Heirdom, 94; Marathon, 94; Bendy Eve, 94; Busy Lady, 94; Mint Bed, 94.

Sixth race, 1¼ miles—Brigadier, 106 pounds; Prince Richard, 106; Conqueror, 107; Alaike, 105; Philippine, 100; Rockey, 98; Caithness, 88.

Kenova Wins the Feature Event.

St. Louis, Mo., June 9.—Dan Kening's mare Kenova won the feature event, at one mile and an eighth, in clever style at the fair grounds today. Rollick, the well played favorite, set the pace to the stable turn, where he quit. Crimean went down to ignominious defeat in the six-furlong sprint, Colonial Girl taking the event in fast time. Favorites were bowled over clear down the line. Weather clear; track fast. Summaries:

First race, 4½ furlongs—Lady Vashti, 100 pounds [Donegan], 12 to 1, won; Pourquoi Pas, 110 [Bell], 7 to 2, second; Pettijohn, even, third. Time, :56.

Second race, 4½ furlongs—Veronia, 110 pounds [Donegan], 4 to 1, won; Maizavena, 110 [Dominick], 8 to 2, second; Emma Meyer, 4 to 1, third. Time, :56¾.

Third race, 5 furlongs—Colonial Girl, 100 pounds [Goodale], 3 to 1, won; Red Rock, 106 [J. Ransch], 6 to 1, second; Father Wentker, 25 to 1, third. Time, 1:03¾.

Fourth race, 1¼ miles—Kenova, 96 pounds [Helgeson], 3 to 1, won; Odnor, 101 [Newcomb], 15 to 1, second; Peaceful, 14 to 5, third. Time, 1:54¾.

Fifth race, 7 furlongs, selling—Grantor, 106 pounds [Beauchamp], 6 to 1, won; Jake Weber, 106 [O'Neill], 9 to 5, second; Guide Rock, 25 to 1, third. Time, 1:27¾.

Sixth race, 1 3-16 miles, selling—Josie F., 91 pounds [Earl], 13 to 1, won; Redfern, 106 [Morse], 2 to 1, second; Varner, 3 to 1, third. Time, 2:08.

ENTRIES.

First race, 6 furlongs, selling—Anything, 102 pounds; Me Sah Che, 102; Wy Ap Per, 102; Florrie S., 103; Oriste, 102; Duelis, 102; Pampiona, 102; Holcum, 102; Meanderer, 102; Watonka, 105; Dottie Borah, 105; Hart Hunt, 105; Widow McGoogan, 100; Blue Mint, 109; Fantina, 109.

Second race, 5½ furlongs—Bowling Dervish, 108 pounds; Jake Gorman, 108; Harold Parker, 103; Robert G. Lansing, 108; Sid Silver, 108; Floyd K., 103; Katie Cromwell, 103; Ben Howard, 103; Aurevoir, 104; Aurevoir, 107; Grand Shot, 107; Adirondack, 110.

Third race, 1¼ miles, steeplechase—Buck O'Dowd, 127 pounds; Torreon, 127; Hesitate, 127; Choice, 130; Marplot, 130; Pat My Boy, 130.

Fourth race, 1 mile and 70 yards, handicap—Nettie Regent, 97 pounds; Alice Turner, 99; Glenwood, 95; South Breeze, 100; Found, 100; Lady Strathmore, 114.

Fifth race, 1 3-16 miles, selling—Miss Zara, 99 pounds; Wall, 90; Eocrys, 99; Brown Vail, 101; Dr. Rouser, 102 [J. Gorman]; Albert Hill, 101; Winegrass, 101; Tuscora, 101; Lord Lorrell, 101; Armond, 103; Ramon, 103; Cogswell, 107; Zel Zel Short, 111; Ignis, 111; Chickamauga, 119; Swordsman, 119.

Sixth race, 1¼ miles, selling—Precisely, 86 pounds; Predominate, 97; Deloraine, 98; Lillian Mc., 98; Wallabout, 103; Monos, 103; Tom's Incognito, 104; Zazel, 104; Silver Garter, 106; Eda Riley, 106; Joe Doughty, 107.

Remp Wins at Latonia.

Cincinnati, O., June 9.—Special Tax was the only favorite to win at Latonia today. Remp, who last fall was regarded as a hopeless cripple, won his third successive race at this meeting. Weather clear; track fast. Summaries:

First race, 1 mile—Neta Morris, 99 pounds [Minder], 7 to 1, won; Jake Land, 97 [Battiste], 4 to 1, second; Bentley B., 99 to 1, third. Time, 1:44¾.

Second race, 5½ furlongs—Model Monarch, 104 pounds [Irvin], 9 to 2, won; Prism, 107 [Trogler], 6 to 1, second; Not Wisely, 4 to 5, third. Time, 1:10¾.

Third race, 6 furlongs—Our Jessie, 113 pounds [J. Martin], 5 to 1, won; Prince Pin, 108 [Hicks], 13 to 10, second; Autumn Leaves, 13 to 5, third. Time, 1:15¾.

Fourth race, 1 mile and 50 yards—Remp, 113 pounds [R. Williams], 4 to 1, won; Banquo II., 113 [J. Hicks], 6 to 1, second; Hand D., 9 to 1, third. Time, 1:46¾.

Fifth race, 5 furlongs—Special Tax, 112 pounds [R. Williams], 7 to 5, won; Goo Goo, 100 [Downing], 30 to 1, second; Bridal March, 13 to 1, third. Time, 1:03.

Sixth race, 1 mile—Nugget, 94 pounds [J. Hicks], 3 to 1, won; Edgardo, 99 [Dodd], 5 to 1, second; Aladdin, 108 [Brennan], 8 to 1, third. Time, 1:42¾.

J. J. T., 2 2 1, third. Time, 1:42¾.

ENTRIES.

First race, 6 furlongs—Durrell, Judge Harris, 100 pounds; Masterful, 105; Assassin, 100; Lengo, 96; John W. Patton, 100; Admore, 100; Sanctorus, 100; Jim Nap, 103; Kimberly, 95; Phosphorus, 100; Tom English, 107; Onanetta, 98.

Second race, 1 mile—Jou Hazel, 108 pounds; Bacchus, 106; Colonel Anderson, 98; Scortic, 108; Drummond, 99; Cardome, 98; Boaster, 109; George P., 90.

Third race, 5 furlongs—The Picket, 100 pounds; Willie Collier, 97; A. Lark, 100; Nath Woodcock, 97; Sinner Simon, 108; Tryanvivants, Astrup, 100; Jos Buckley, 100; Landin, 106; Amerow, 100; Rosasco, 106; Jake Greenberg, Sailor's Dream, Doc Wood, Owen Moore, 100.

Fourth race, selling, the Merchants' Stakes, 1 mile—Silk Cord, 93 pounds; Jessie Jarboe, 95; H. Sloan, 102; Sir Ralph, Jim Clark, 104; Alfred Vangrove, 105; Firing Line, 97; Alard, 106.

Fifth race, fillies, 2-year-old, 5 furlongs—Dinkata, 103 pounds; Flash of Night, 106; Marchioness, 108; Flora Willoughby, Gerda, Two Lick, Dottie Borah, 105; Anna Beall, Watona, 105; Dottie Shuta, 106; Pannie, El Amico, Daisy Hawthorne, 103.

Sixth race, selling, 6 furlongs—Weird, Bob Baker, 108 pounds; Jim Gore II., 100; Maggie Felix, 98; Sir Christopher, 98; Lizzie A., 98; Slim W., 107; Coton Plant, 103; Prince of Melrose, 106; Caston, 103; Pretty Rose, 96; Faraday Jr., 103; Oconee, 101.

ANNOUNCE STAKES AT BUFFALO

Entries to $13,000 Derby and Two $5,000 Handicaps Will Close on July 1.

The Buffalo Racing association yesterday announced its first stakes, as follows:

Buffalo Derby, for 3-year-olds, $25 to accompany nomination and $100 additional to start; guaranteed value, $13,000, of which $4,000 to the winner, $2,500 to the second horse, and $500 to the third; 1¼ miles.

Hutchinson Handicap, for 2-year-olds, $50 each, or only $10 if declared out by 2 p. m. of the day before the race; $8,000 added, of which $500 to the second and $250 to third; 6 furlongs.

Dunker Handicap, for 3-year-olds, $50 each, or only $10 if declared out by 2 p. m. of the day before the race; $8,000 added, of which $500 to the second and $250 to third; 1¼ miles.

Jewett Stakes, for 2-year-olds, guaranteed cash value, $5,000, of which $750 to second and $250 to third; $25 to accompany nomination, and $100 additional to start; 5½ furlongs.

City and Suburban Handicap, for 3-year-olds and upwards, $25 to accompany nomination, and $100 additional to start; guaranteed value, $5,000; to be run the last day of the meeting; 1¼ miles.

The Buffalo Derby of 1903, guaranteed value, $13,000, and the Buffalo Derby of 1904, guaranteed value, $30,000, are also announced. Entries to all these stakes will close on July 1. The meeting at the new Buffalo track will begin Aug. 26. The date of the Derby has not been settled, but it will probably not be on the first day of the meeting.

BONEY BOY PLAYS JOKE ON TALENT.

Blitzen Gelding Wins Race at Harlem When Apparently Outclassed.

RIDDEN BY WINKFIELD.

Dr. Stephens Proves Too Much for Otis, Lord Quex and Belle's Commoner.

Upsets, dumps, surprises. That was the continuous vaudeville program which entertained the pikers and disgusted the heavy bettors at the Harlem track yesterday. The two headliners in this farce were the defeat of Otis and Lord Quex, among the second flight of Derby possibilities, by Dr. Stephens at a mile, and the humiliation of Autolight and Hermencia, to both of whom he was giving actual weight, by Boney Boy at one mile and 100 yards. Dr. Stephens was 18 to 1 and Boney Boy was 15 to 1.

Those were the most notable overthrows in a day's sport marked by the success of only one favorite. Boney Boy's victory from a racing viewpoint actually was a joke, and had the old gelding been backed except by small players, Dame Grundy would have been buzzing on every train returning from the track. As it was, the race passed as one of the vagaries of the erratic Blitzen gelding.

Boney Boy was asked to shoulder 113 pounds, Autolight, considered one of the best handicappers racing on a soft track, 106, and Hermencia, a consistent performer of merit, 107. It seemed strictly a two-horse affair, with Stover's cripple the favorite at 2 to 5 and Hermencia, 1 to 2 for the place. Colonel Ballantyne and Prairie Dog were in the race, but only to keep the others from becoming lonesome.

Boney Boy Rises from the Dead.

Boney Boy had run second to Otis Friday with only ninety pounds up at one and one-eighth miles, had been beaten by Styve at six furlongs with 101 up June 4, and second to The Lady at seven furlongs with 90 up on June 2. He didn't seem to have a chance, and yet Winkfield, perhaps the most expensive boy at the track over a distance of ground, was engaged to ride him, in a race in which on form he had not even a look-in for first money. Another vagary.

In the race proper, the vagary business did not begin operations until rounding the home turn, where "Bones," who had taken the lead away from Autolight on the backstretch, began to draw away from the 2 to 5 shot. Coburn on the latter soon saw he had a different horse from the usual Boney Boy to beat and went after the leader, to whom the small bettors were sending shouts of encouragement. Still Autolight failed to close any ground and despite Coburn's desperate efforts, Bradley's gelding, on whom Winkfield was taking matters easy, passed under the wire a length to the good. Hermencia, also driving, was a half length behind Autolight.

Then pandemonium broke loose. Yells, cheers, and frantic vocalings greeted Winkfield and his mount as he cantered back to the stand, and "Pa" Bradley, happening to pass along, received another volley of cheers.

Defeat of Three Derby Candidates.

The preceding race at a mile, also an upset, was the racing feature, as it brought out three Derby candidates, Otis, Lord Quex, and Belle's Commoner, the first appearance here of Respess' Derby hope. Marcos and Dr. Stephens also were entered, the latter receiving weight on the scale from the 3-year-olds. Otis, on his impressive race Friday, was a 1 to 10 chance, with Lord Quex strongly fancied because in receipt of five pounds from Schreiber's colt. Marcos was thought outclassed and Belle's Commoner, a big, fine-looking bay, was thought to be hardly ready for a bruising affair.

Otis went right to the front, followed by Dr. Stephens, with Quex in the rear. He opened up a gap of several lengths going down the backstretch, but Stephens made his run near the far turn and soon overtook the leader. Coming into the stretch the latter had assumed the lead and seemed to have Schreiber's colt beaten. This proved true, and Dr. Stephens won easily, none of the others being able to close any ground, and Lord Quex having difficulty in beating Belle's Commoner, who ran as if short, a head for third money. Otis was four lengths before Hildreth's colt. Respess' colt made a favorable impression, and in his next race should do better.

Harlem Summaries June 9.

Weather clear. Track slow.

First race, 4½ furlongs, purse $400, 2-year-olds, maidens, fillies:

Str.	Fin.
3	1
2	2
1	3

Hot. Horse, weight, jockey. St. ¼ ½ Str. Fin.
7-2 Lady Matchless, 107 [Dean]..2 2½ 2½ 1° 1°
25-1 Lemonade, 107 [Miller]..... 3 3° 3° 2° 2°
9-2 Alice Carey, 107 [Coburn]..... 1 1½ 1½ 3° 3°
Time, :57 1-5. Virginia Birkenruth, Fuby Blue, 107 [R. Narvaes]; Grove Queen, 110 [J. Winkfield]; Effie S., 110 [T. Knight]; Panasco, 110 [J. Mathews]; Miss Ida, 110 [Otis], finished as named. Winner, C. E. Hellabush's br. f., by Handspring—Minty Custer. Won easily.

Second race, mile and a sixteenth, purse $400, selling:

Str.	Fin.
4	1
3	2
2	3

Hot. Horse, weight, jockey. St. ¼ ½ Str. Fin.
18-5 If You Dare, 106 [Prior]..2½ 1½ 1½ 1½½
4-5 Elista, 104 [Miller]..... 3½ 2½ 2½ 2½
10-1 Zibia, 101 [Otis]..... 4 4° 4° 3°
Time, 1:46 2-5. Harney, 104½ [Coburn]; Botany, 104 [Medley]; Medal, 107 [Shurbert]; Lady Choristar, 100 [Davisson], finished as named. Winner, R. G. Bolich's ch. g., by Only Darn—Mollie Foss. Won in a canter.

Third race, short course, purse $500, handicap, steeplechase:

Str.	Fin.
1	1
2	2
3	3

Hot. Horse, weight, jockey. St. ¼ ½ Str. Fin.
9-1 MacLaren, 148 [G. Wilson]..2½ 1½ 1½ 1½
4-1 Farrell, 136 [E. Taylor]..3½ 2½ 2½ 2½
4-1 Zalia, 131 [Coburn]..... 1 3° 3° 3°
Time, 3:39 4-5. Precursor, 130 pounds [Downs]; Dagmar, 140 [Lyons]; Alice B., 130 [Eggerson]; Mass, 138 [Hunt]; Corrillo, 130 [P. Cline]; Stamp, 135 [De Brun]; Gilsanda, 144 [Hayes], finished as named. Red Will, 130 [Lloyd], fell. Winner, G. Lanka's ch. g., by Candlemas—Verdict. Won in a canter. MacLaren fenced cleanly. Farrell closed fast in the last half.

Fourth race, 1 mile, purse $600:

Str.	Fin.
1	1
2	2
3	3

Hot. Horse, weight, jockey. St. ¼ ½ Str. Fin.
15-1 Dr. Stephens, 104 [Otis]..2½ 2½ 1½ 1½
11-4 Otis, 126 [Hildreth]..... 1 1° 2° 2°
11-10 Lord Quex, 95 [T. Meade]..3 3° 3° 3°
Time, 1:44 2-5. Belle's Commoner, 105 pounds [T. Knight]; Marcos, 97 [J. Dean], finished as named. Winner, C. R. Water's b. c., by Octopus—Ignoramus. Won easily.

Fifth race, 1 mile and 100 yards, purse $500:

Str.	Fin.
1	1
2	2
3	3

Hot. Horse, weight, jockey. St. ¼ ½ Str. Fin.
15-1 Bonny Boy, 113 [Wink'd]..8½ 1½ 1½ 1½
2-1 Autolight, 106 [Coburn]..2½ 2½ 2½ 2½
15-1 Hermencia, 107 [T. Meade]..4½ 4½ 4° 3°
Time, 1:56 3-5. Colonel Ballantyne, 102 pounds [Otis]; Prairie Dog, 106 [F. Houston], finished as named. Winner, Mrs. R. Bradley's ch. g., by Blitzen—Sue B. Won handily. Bonny Boy, under a perfect ride, took the lead at the start and was never in trouble. Autolight was well tired in the last eighth.

Sixth race, ¾ mile, purse $400, 2-year-olds:

Str.	Fin.
1	1
2	2
3	3

Hot. Horse, weight, jockey. St. ¼ ½ Str. Fin.
13-10 Airlight, 106 [J. Math's]..5½ 3½ 2½ 1½
15-1 Mirance, 103 [W. Waldo]..3½ 4½ 3½ 2½
30-1 Sigmund, 106 [T. Dean]....1½ 1½ 1½ 3°
Time, 1:08 2-5. Ben Chalice, 110 pounds [J. Winkfield]; Captain Arnold, 104½ [Coburn]; Dupage, 110 [Redfern]; Rinaldo, 110 [Otis], finished as named. Winner, A. P. Doyle's ch. c., by Fonso—Brown's b. f., by Lamplighter—Sunbeam. Airlight was going away at the end.

Seventh race, 1 mile, purse $400, 3-year-olds, Heights.

Str.	Fin.
1	1
2	2
3	3

Hot. Horse, weight, jockey. St. ¼ ½ Str. Fin.
Moritz, 102 [J. Gorman]..1½ 1½ 1½ 1½
2-1 Chickadee, 92 [W. Hicks]..2½ 2½ 2½ 2½
15-1 Lucy Locket, 92 [W. W'do]..4½ 3½ 3½ 3½
Time, :46 3-5. Teresa, 96 pounds [Donnelly]; Miracle II., 106 [T. Dean]; Gra My Chree, 101 [Otis]; Moderator, 106 [J. Mathews], finished as named. Winner, A. P. Doyle's ch. c., by Fonso—Recess. Won in a canter.

Harlem Entries.

First race, ¾ mile, 2-year-olds, selling:

Josette

WEATHER WAS TOO FINE.

BEARS CONTROL WHEAT AND MAKE PRICE LOW.

Big Aggregate of Long Wheat Is Drawn Out from Small and Weak Holders, but on the Other Hand Some Already Substantial Lines Are Added To at the Decline—Corn and Oats Values Also Suffer—Cash Produce Transactions.

Fine weather everywhere, in direct opposition to conditions which prevailed during the closing days of the week, made the wheat market weak, heavy, and lower yesterday. The changed conditions were not altogether expected, and not many of the local traders, especially the scalpers, went home Saturday long any wheat. Last night's close was 1¾c lower on July and 1¼c off on September. The final figures were within a split of the lowest for the day.

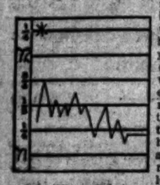

July Wheat Range.

Opening prices covered an unusually wide range, from 71⅝c to 71¾c, and for a time the market was decidedly nervous and unsettled. There was nothing of a supporting influence in cables, which were fractionally lower at all the important points. All the English country markets were easy. Free selling began soon after the opening and continued pretty well throughout the session. It did not come out in any large quantities, but the small holdings were dislodged on each fractional decline, the result being that much more that the usual number of stop loss orders were in evidence.

St. Louis poured a lot of wheat in the local pit, basing sales on the fine weather in the Southwest and a weak feeling on the part of the speculative trade in that section. Some good people were on the buying side, but there were not enough of them to stem the downward turn of values. At one time it looked as if the large quantities taken in by Counselman & Day, Pringle-Browning, Geddes, and Canby might have a steadying effect, but after they got through the price continued sinking. They took anywhere from 500,000 to 1,000,000 bu each, but later in the day several of them turned to the selling side. The Alton Grain company let go a lot of July, Champlin sold the best part of 1,000 bu of September, which was said to be long wheat. On the decline some foreign buying was reported.

Figures Not Much Changed.

The statistical position was not greatly changed. In some respects it was improved. World's shipments were larger, 9,460,000 bu, against 7,712,000 bu a week ago. The larger proportion came from America, 4,600,000 bu, Russia contributed 2,352,000 bu and the Danube 1,233,000 bu. The visible decrease was 2,513,000 bu, rather less than was expected. Last week's falling off was 2,025,000 bu and last year's, 1,640,000 bu. The total visible is now 26,081,000 bu, against 35,202,000 bu last year. Local stocks in public houses, now reported at 4,119,000 bu, showed a decrease of 325,000 bu. There is still a little solace for the bulls in primary receipts. While slightly larger than a week ago, these are substantially under last night's figures. They were 516,300 bu for the day, as against 442,900 bu the previous week. Shipments slightly exceeded receipts, being 571,000 bu. According to the Trade Bulletin the world's supply of breadstuffs decreased 35,500,000 bu during the months of May against a decrease last year of 19,475,000 bu. The total supply is now 238,000,000 bu, against 160,000,000 bu a year ago. Wheat on passage showed a decrease of 2,640,000 bu and is 48,640,000 bu.

There was moderate activity and a good deal of strength in the cash wheat market, only small quantities were offered and the demand was about sufficient to absorb everything in sight. Sales of No. 1 Northern were made to the extent of nearly 100,000 bu at ¾c over July. A local house also worked 65,000 bu via Galveston. The seaboard cleared 202,500 bu.

Weather Also Weakens Corn.

Corn was largely affected by the weather and in a sympathetic way with wheat; another bearish influence was the larger quantities offered at country points, one house getting nearly 100,000 bu on Saturday night's bids. This naturally caused some free selling in the pit of deferred futures against these country purchases. July at one time was up to 63¼c, but failed to hold it, closing at 62¾c, which was substantially the opening figure, and ½c to ⅝c lower than Saturday. The best support was given the market by the Harris-Gates people, who held up the July as well as possible. St. Louis and other Southwestern points did a good deal of selling through Fyffe and other brokers. This selling was mainly of September, although other months were offered.

The market is still strengthened by light receipts, yesterday's inspection being 418 cars, of which only 14 were contract. Estimated for today is 500. The visible increased 34,000 bu, which compared with a decrease the previous week of 70,000 bu, and a falling off last year of 364,000 bu. Local stocks, which are now down to 2,143,000 bu, showed a decrease of 105,000 bu. World's shipments were 6,235,000 bu, a substantial increase over last week's figures of 3,667,000 bu, and substantially the same as the corresponding week last year. Corn on passage, now reported at 14,800,000 bu, increased 2,712,000 bu. Receipts at all primary points were 545,000 bu, against 655,500 bu the previous week and 661,400 bu last year. The seaboard cleared 18,700. The cash market was lower with futures, but not decidedly weak. Nearly all grades lost about ¾c.

Oats were affected sympathetically by wheat and corn, in addition to being depressed considerably by weather conditions, which was as favorable for the growing crop as anything could be. Nearly all deliveries lost around ¾c for the nearby months to slightly less on the deferred. Receiving houses were quite heavy buyers, but failed to more than occasionally steady the market. The selling was scattered throughout the session, oats coming out in small quantities, but in a fairly constant stream. Receipts were decidedly light, 121 cars, without any contract. The out-inspection was 800 bu from regular houses and 9 cars from private store. The visible decrease of 572,000 bu was a moderately bullish showing theoretically, as compared with last week's increase of 740,000 bu. The decrease a year ago was 630,000 bu. The seaboard cleared 87,100 bu. The cash market was not decidedly changed from Saturday, although the tone was weak with futures.

Pork Makes an Advance.

At one time high prices were made on pork, July selling up to $17.57½. The close was 7½c below the high point. This product was in excellent request, Wood and Wolf buying a good deal. The trade thought it looked like Armour. Lard and ribs were moderately strong, Hately buying lard, while Boyd-Lunham, Cross-Fort, and Gregson sold the ribs. This selling was said to be for Cudahy. About the best buying in September ribs was by Irwin-Green. Hog receipts locally were 48,000, with the market 5c higher. Estimated today, 21,000. Western packing points reported 63,500, against 67,000 last week, and 64,300 a year ago. Average weights are unchanged, 223 lbs. This is 6 lbs lower than last year. Liverpool was 9d higher on hams and bacon, but unchanged on lard.

There was an easier tone in rye, July selling between 56½c and 56¾c, closing with sellers at 57c. September sold only at 54¼c. No. 2 f. o. b. sold at 59c and No. 2 in store at 57½c. The visible fell off 53,000 bu, and is substantially last year's supply, 600,000 bu. Local stocks are 30,000 bu smaller than a week ago and aggregate 65,000 bu. At this time last year 170,000 bu were in store. The day's receipts were only 2 cars.

Barley is running towards the close of the season, and is in consequence a slow and indifferent market, although offerings of satisfactory grades are readily taken. Screenings ranged from 50c to 53c, and malting from 63c to nominally 68c, although few if any sales were made over 60c. The inspection sheet showed 11 cars.

Seeds were moderately active and about unchanged. August timothy was $5.000 bid; first half September, $4.80; all September, $4.60 (sales); and October, $4.55 bid. Contract clover remains unchanged at $8.35. Flaxseed prices were lower for new crop futures, although spot held up to $1.76 for No. 1 Northwestern and $1.58 for Southwestern; September was $1.41½ bid and $1.42 asked. October sold at $1.39 and later at $1.38, closing at $1.39 bid and $1.37 sellers. There was 1 car here and 2 at Minneapolis. Last year's receipts at the three points were 36 cars.

Range of Prices.

Grain and provision futures ranged as follows:

WHEAT.

	Closed June 7.	High.	Low.	Closed Saturday.	Closed June 10, 1901.
June ..	72⅝	....	....	71¾	72⅝
July ..	71¾	71¾	71⅛	71⅜-¾	72⅝
Sept ..	71⅛-¼	71⅝	70⅝	69⅞-70	69¼
Dec ..	72⅝	73⅛	71⅝	71⅝-¾	....

CORN.

June ..	63⅝	....	....	63¼	43½
July ..	63¼	63¼	62½	62⅝-¾	43⅝
Sept ..	58⅝-⅝	58⅝	58⅛	58¼-⅜	44⅜
Dec ..	44⅜	44⅜	44⅛	44⅛	....
May, '03	43½	43¾	43½	43⅝	....

OATS.

June ..	40	....	....	40	27½
July ..	36⅞	36⅞	36⅝	36¾	26
†July ..	30¼-¾	30⅞	30	30½	....
Sept ..	28¼	28⅜	28⅛	28⅜	19¾
†Sept ..	31	30¾	30¾	30¾	....
Dec ..	29¼	29⅝	29¼	29⅝	....
†Dec ..	31⅛	30⅝	30⅜	30⅝	....

*Old. †New.

MESS PORK.

June ..	17.45	....	....	17.50	14.80
July ..	17.57½	17.57½	17.47½	17.50	14.80
Sept ..	17.45	17.50	17.40	17.42	14.95
Jan ..	14.50	14.50	14.25	14.25	....

LARD.

June ..	10.22½	....	....	10.30	8.52
July ..	10.17½	10.17½	10.12½	10.15	8.50
Sept ..	10.30	10.40	10.30	10.32½	8.62½
Jan ..	9.35	9.40	9.32½	9.37½	....

SHORT RIBS.

June ..	10.17½	....	....	10.27½	8.05
July ..	10.17½	10.22½	10.15	10.17½	8.07½
Sept ..	10.07½	10.25	10.10	10.17½	8.10

GRAIN INSPECTION.

	No. 2 and better.	No. 3.	Low grades.	Total.
Winter wheat	3	0	3	21
Spring wheat	1	0	1	9
Corn	14	341	60	415
Oats	1	85	30	121
Rye	....	....	....	....
Barley	....	4	7	11
Totals	33	430	104	576

Inspected out: 800 bu winter wheat, 81,200 bu spring wheat, 76,500 bu corn, 5,800 bu oats, 17,500 bu rye. From unlicensed elevators: 3 cars and 8,900 bu winter wheat, 12 cars and 2,900 bu spring wheat, 77,000 bu corn, 9 cars and 112,000 bu oats.

World's shipments of wheat and flour for the week from different exporting countries, with comparisons, were as follows:

	June 7. 1902. bu.	May 31. 1902. bu.	June 8. 1901. bu.
America	4,600,000	3,901,000	4,648,000
Russia	976,000	1,744,000	2,456,000
Danubian ports	1,232,000	1,128,000	2,976,000
Argentina	1,741,000	1,013,000	1,128,000
Totals	9,460,000	7,712,000	10,827,000

The Secretary of the Chicago Board of Trade gives the following as the visible supply of grain [bu]:

	June 7. 1902.	May 31. 1902.	May 24. 1902.	June 8. 1901.
Wheat	26,081,000	28,594,000	29,000,000	35,202,000
Corn	4,287,000	4,227,000	4,267,000	16,040,000
Oats	2,463,000	3,035,000	2,816,000	10,268,000
Rye	650,000	703,000	704,000	1,190,000
Barley	1,000,000	580,000	580,000	680,000

The following are changes for the week:

	Inc.	Dec. bu.
Wheat	....	2,513,000
Corn	54,000	....
Oats	....	572,000
Rye	....	53,000
Barley	....	180,000

The following are the amounts of grain in store and afloat in the city on the dates named [bu]:

	June 7. 1902.	May 31. 1902.	May 24. 1902.	June 8. 1901.
Wheat	4,119,000	4,444,000	4,670,000	6,667,000
Corn	2,143,000	2,248,000	2,497,000	6,937,000
Oats	825,000	723,000	423,000	3,309,000
Rye	265,000	335,000	455,000	170,000
Barley	....	....	....	85,000

The following table shows the exports of corn from the leading countries for the weeks ending on the dates named:

	May 31. 1902. bu.	May 31. 1901. bu.	June 8. 1901. bu.
America	2,000	71,000	2,456,000
Russia	976,000	424,000	344,000
Danubian ports	1,232,000	1,128,000	2,976,000
Argentina	1,741,000	1,013,000	1,128,000
Totals	3,951,000	2,636,000	6,904,000

The Secretary of the Chicago Board of Trade gives the following as the visible supply of grain [bu]:

	June 7. 1902.	May 31. 1902.	May 24. 1902.	June 8. 1901.
Wheat	26,081,000	28,594,000	29,000,000	35,202,000
Corn	4,287,000	4,227,000	4,267,000	16,040,000
Oats	2,463,000	3,035,000	2,816,000	10,268,000
Rye	650,000	703,000	704,000	1,190,000
Barley	1,000,000	580,000	580,000	680,000

The following are changes for the week:

	Inc.	Dec. bu.
Wheat	....	2,513,000
Corn	54,000	....
Oats	....	572,000
Rye	....	53,000
Barley	....	180,000

The following are the amounts of grain in store and afloat in the city on the dates named [bu]:

	June 7. 1902.	May 31. 1902.	May 24. 1902.	June 8. 1901.
Wheat	4,119,000	4,444,000	4,670,000	6,667,000
Corn	2,143,000	2,248,000	2,497,000	6,937,000
Oats	825,000	723,000	423,000	3,309,000
Rye	265,000	335,000	455,000	170,000
Barley	....	....	....	85,000

Cash Produce Transactions.

FLOUR—Quiet, prices favoring buyers. Winter patents, Southern, $3.80@3.90; straights, $3.70@3.80; spring, special brands, $4.20@4.30; hard patents, $3.70@3.90; winter rye, bris, $2.85@3.00.

WINTER WHEAT—Easier. Sales in store and to go: No. 2 red, 75½c; No. 3 hard, 40,000 bu on p. t.; No. 3 red, 70¼c; No. 4 hard, 72@72½c; No. 4 red, 72c; No. 2 hard, 70¼@71c; No. 3 white, 80c. Billed through: No. 2 red, 76c.

SPRING WHEAT—In moderate demand. Sales in store and to go: No. 1 Northern, 90,000 bu ¾c over July; No. 2 Northern, 72c; No. 3, 71¾c; No. 4, 68c. On track: No. 4, 69@71c; No. 2, 71¾c. Billed through: No. 2 Northern, 72¾c.

CORN—Steady. Sales in store and to go: No. 2, 63@63½c; No. 3, 62¼@62¾c; No. 4, 62@62¼c. Sales on track and free on board: No grade, 59@60c; No. 4, 62¼@62¾c; No. 3, 62¾@63c; No. 3 yellow, 63¼@63½c; No. 2 yellow, 64c; No. 3 white, 62½@63c. Billed through: No grade, 55c; No. 4, 60@61¼c; No. 3, 60¾@61¼c; No. 3 yellow, 61¾@62c; No. 2 yellow, 61¾c; No. 3 white, 61@61½c; No. 2 white, 61¾c.

OATS—Steady and in good demand. Sales in store and to go: No. 4 white, 44¼@45c; No. 3 white, 45c; white clipped, 50,000 bu on p. t. Sales on track and free on board: No. 4 white, 43¾@45c; No. 3, 41¾@43¾c; No. 3 white, 45@46c; No. 2, 42@43¼c; No. 2 white, 45¼@46½c. Billed through: No. 4 white, 43¼@45c; No. 3, 41½c; No. 3 white, 45@45½c; No. 2, 41¼@41¾c; No. 2 white, 45½c. At the river: No. 4 white, 43@43¾c; No. 3, 41c; No. 3 white, 43¾@44¼c; No. 2, 40¾c; No. 2 white, 44¼@44½c.

RYE—Steady. Sales in store and to go: No. 2, 57¼c. On track: No. 4, 56c. Free on board: No. 2, 59c.

Trade Gossip on 'Change.

Estimated receipts for today are: Wheat, 40 cars; corn, 500 cars; oats, 230 cars; hogs, 21,000.

A good deal of interest was manifested in the government crop report, which it is expected will be out at 3 o'clock today. It is expected to give the estimated area and condition on spring wheat and also the winter wheat condition up to the first of this month. So far as known it will say nothing about corn, leaving that important crop until the July report. It will be no surprise to the general trade if the condition of winter wheat has not improved since the May report, which gave it at 87.8. The acreage on spring wheat will, it is generally expected, be somewhat reduced.

A steamship has been chartered at Portland, Ore., by the British government to carry a cargo of 450,000 bu oats to south Africa. This is said to be the largest cargo ever sent across the Pacific.

Broomhall gives the official French acreage at 16,787,000 acres, against 16,642,000 acres last year.

Northwestern country elevator wheat stocks increased 27,000 bu during July.

The Commercial West says: "Flax seeding is general in North Dakota this week, and weather conditions have been favorable. Reports from the fields now give assurance of a largely increased acreage over last year. Some of the line elevator companies having houses in North Dakota and northeastern Minnesota have reports on acreage, so that some idea can now be formed of the probable increase in flax. The St. Anthony and Dakota Elevator company has houses on the main line and branches of the Great Northern road, from 35 to 60 per cent of their territory being in North Dakota." It quotes W. H. Dunwoody as saying: "Our reports up to May 26 indicated an increase of 30 per cent in acreage over a year ago in our territory in northeastern Minnesota and North Dakota. For the week ending on June 3 the increase was a trifle greater, 31 per cent. This week flax seeding is only well under way." On the Northern Pacific road and branches in North Dakota there is more talk of a heavy increase in barley than in flax. A. C. Andews of Andrews & Gage said of this territory: "We have houses as far north as Minnewaukon, which is nearly up to the Great Northern road. Our agents report an increase in flax acreage, but speak particularly of a heavy increase in barley where the wheat acreage has been cut down. Flax seeding is just beginning in good shape, and it is too early to make a close estimate on the increase. Roughly, I should say there will be a 10 per cent increase in our territory." The 800 road runs through the center of the flax country, where the heaviest yield was recorded last year. Much new land will be put into flax this spring on this line of road in northern North Dakota. The Osborne-McMillan company has elevators in this territory, and the following estimates by their agents were given: At Portal, increased flax acreage, 100 per cent; Leo, 25; Pollock, 10; Nicholson, 10; Fallgoll, 20; Courteney, 25; Carrington, 15; Hankinson, same as last year; Dognybrook, 100 per cent increase; Kenmare, 100; Annamoose, 30; Bowbells, 100; Velva, 100; Rodgers, 10; Kensal, 10; Penaden, 40; Moselle, same as last year; Valley City, 20 increase; Enderlin, 15.

According to the Daily Trade Bulletin the world's supply of breadstuffs—now 125,000,000 bu, against 160,000,000 bu last year—decreased 25,500,000 during the month of May. The decrease last year was 19,475,000 bu.

CHICAGO LIVE STOCK MARKET.

Movements of Cattle, Hogs, Sheep, Lambs, and Horses, with the Range of Prices.

Cattle made a new record, selling up to $7.85 for corn fed and $7.40 for distillery fed, and being the highest prices for the season since 1882. Hogs advanced another notch, selling up to $7.55. The best light sheep steady. Choice clipped lambs, $7.50; other grades lower. Receipts for the day compared with a week ago show an increase of 5,500 cattle, 4,500 hogs, and 9,000 sheep. Compared with the corresponding day last year there was a decrease of 4,000 cattle, an increase of 11,500 hogs, and 8,000 sheep.

Estimated receipts for today: 2,500 cattle, 25,000 hogs, and 12,000 sheep.

The Daily Live Stock World's special English cablegram quoted good American cattle much higher, averaging 10c, against 14½c a week ago, and 13¼c to 12¾c a year ago. American sheep making, 15½c, against 14½c a week ago and 12¾ a year ago.

Receipts at the six principal live stock markets to date and dates indicated are:

	Cattle.	Hogs.	Sheep.
Chicago	17,500	41,000	20,000
Kansas City	5,000	5,000	4,000
Omaha	7,000	15,000	3,000
St. Louis	7,000	2,000	2,000
St. Joseph	1,000	2,000	1,500
Sioux City	2,500	2,000	.....
Totals	37,000	68,500	30,500
Last week	31,500	64,000	21,500
Last year	38,500	55,100	29,100

Receipts at the Chicago Stock-Yards to date with comparative figures:

Year.	Cattle.	Hogs.	Sheep.	Horses.	Cars.
1902	1,160,566	3,930,324	1,866,124	51,852	61,772
1901	1,332,491	3,973,918	1,810,607	50,961	182,135
Inc.	.....	56,406	55,517	891	120,363
Dec.	41,925	.....	.....	.....	.....

Receipts and shipments for the one day with comparisons:

Receipts.	Cattle.	Calves.	Hogs.	Sheep.
Monday, June 9	17,500	300	41,000	20,000
Official, last week	11,000	4,100	51,500	18,500
Official, year ago	21,100	4,068	107,185	40,500
Shipments—				
One week ago	2,000	6	6,000	.....
Monday, June 9	2,000	25	6,000	1,000
Official, last week	9,714	255	20,671	920
Official, year ago	20,150	1,170	34,000	5,931

YESTERDAY'S HOG PURCHASERS.

Armour & Co.	10,000	Schwarzschild & Boyd & Lum'm Co.	2,000
Anglo-Am. P. Co.	4,500	Sulzberger	1,500
Continental P. Co.	2,000	Butchers	1,500
G. H. Hammond Co.	1,200	Shippers	4,500
Swift & Co.	7,500	Total	40,200
Thos. J. Lipton Co.	2,000	Left over	6,000

Cattle.

The market for all kinds of dry-fed cattle was active and generally 10c higher. The common to medium kinds sold slowly at about steady prices. Thin and rough grassy cattle were neglected. Choice to fancy cattle sold at $7.75 to $7.85, the latter price being the highest, barring show time, since 1882. Some good to prime distillery cattle sold at $7.35 to $7.40, also at the top mark for the season. The Texas cattle market was about steady. Sales of mesl-fed steers were $4.90 to $6.35. Fancy 1,533 branded Western cattle sold at $7.75. The market for fat cows was active and strong. Grassy and medium weight stock not of good quality ruled weak and steady. Choice fat heifers, good bulls, and prime veal calves were firm. Quotations:

Choice to fancy beeves	$7.35@7.85
Good to choice beeves	6.80@7.30
Poor to medium beeves	5.00@6.75
Stockers and feeders	3.00@5.40
Cows	1.60@5.75
Canners	1.40@2.50
Heifers	2.50@6.25
Bulls	3.00@5.60
Calves	4.00@7.50
Texas fed steers	4.50@6.40
Texas grassers	4.00@4.50

Hogs.

There was an unusual proportion of good, choice fat hogs. Trading was active, and the market was generally about 5 cents higher. The primest hogs sold at $7.55, the highest price since 1898. There were many lots of choice hogs at $7.45 to $7.50. Both packers and shippers paid as high as $7.55 for fancy hogs. Mixed and butchers' weights, 200-245 lbs, inferior to fancy quality, sold at $7 to 7.50. Heavy packing hogs sold around $7.25 to $7.40, with low grades of course at $7 to $7.20. Light bacon hogs sold around $7.10 to $7.20, with light mixed of shorn weights at $7.25 to $7.50. Average prices for the day were about 5c higher than on Saturday, and the highest since 1898. Quotations:

Mixed and butchers, 190@245 lbs	$7.25@7.50
Good to choice, heavy, 250@270 lbs	7.40@7.55
Rough heavy	7.00@7.30
Light, 140@190 lbs	7.25@7.50
Bulk of sales	7.15@7.45

Sheep and Lambs.

Sheep ruled steady to 10c lower. Choicest lambs ruled steady and inferior to fair lambs were a shade and lower. Exporters bought native sheep at $5.75, heavy ewes at $5.50, and heavy bucks at $2.75. Clipped Colorado lambs sold at $5.25@7.00; wooled Colorado lambs at $6.15@7.40. Choicest spring lambs sold at $7.50. The market was overstocked with inferior light lambs. Some clipped Western feeding lambs sold at $5.15@6.55. Quotations:

Good to choice wethers	$5.80@6.00
Choice to good ewes	4.50@5.00
Fair to medium mixed	4.00@4.30
Western sheep	4.00@5.00
Native lambs, clipped	4.00@7.00
Spring lambs	4.00@7.50
Western lambs	4.50@7.00
Colorado clipped lambs	4.50@7.00
Colorado wool lambs	6.75@7.85

Horses.

The horse market was slow and weak. The receipts were fairly large and the demand was sharp. Choice to extra drafters sold at $175 to $230, with common to fair $110 to $150. Express horses sold mostly at $125 to $150. Busseers, dull and weak at $80 to $130. Coachers from $125 to $300 for poor to good. Drivers sold from $75 to $250 for inferior to good.

Live Stock Markets Elsewhere.

NEW YORK, June 9.—Beeves—Receipts, 4,154; market active, steady to strong; steers, $5.30@7.65; cables firm; shipments tomorrow, 850 cattle and 3,000 quarters of beef. Calves—Receipts, 4,629; veals 50c higher; buttermilks strong; veals, $5.00@7.75; few tops, $8.00. Sheep and lambs—Receipts, 15,465; sheep barely steady; yearlings, 25@50c lower; choice lambs opened about steady; others lower; market closed 50c lower than on Saturday. Hogs—Receipts, 9,018; market easier; State hogs, $7.35; Western do, nominal.

KANSAS CITY, Mo., June 9.—Cattle—Receipts, 1,950 natives, 25,050 Texans, 1,800 calves, mostly Texans; market steady to 15c lower; choice export and dressed beef steers, $7.05@7.40. Hogs—Receipts, 4,100; market strong to higher; top, $7.45; bulk of sales, $7.10@7.40. Sheep—Receipts, 3,750; lambs steady; sheep, 15@25c lower; native lambs, $4.00@7.10; Western lambs, $5.25@6.50.

ST. LOUIS, Mo., June 9.—Cattle—Receipts, 7,200, including 5,500 Texans; market active, about steady; native shipping and export steers, $6.50@7.40; dressed beef and butchers' steers, $5.50@7.00. Hogs—Receipts, 2,500; market strong, 5c higher; packers, $7.00@7.20; butchers, $7.00@7.45. Sheep—Receipts, 4,100; market higher; native muttons, $4.00@5.60; lambs, $5.00@7.60.

ST. JOSEPH, Mo., June 9.—Cattle—Receipts, 550; steady; natives, $5.35@5.70; veals, $3.50@5.50; stockers and feeders, $2.50@5.50. Hogs—Receipts, 3,400; strong; light and light mixed, $7.15@7.27½; medium and heavy, $7.25@7.45; pigs, $4.00@6.25. Sheep—Receipts, 2,000; steady; top lambs, $7.00.

SOUTH OMAHA, Neb., June 9.—Cattle—Receipts, 2,200; market steady; native steers, $5.00@7.50. Hogs—Receipts, 5,100; market steady to 5c higher; heavy, $7.25@7.40. Sheep—Receipts, 600; market steady; fed mutton, $5.40@6.00; Westerns, lambs, $5.50@7.10.

Colorado Mining Stocks.

COLORADO SPRINGS, Colo., June 9.—Mining stocks, closing bid quotations:

Acacia	9	Jack Pot	10
Alamo	3½	Last Dollar	40
Ben Hur	3	Lexington	2½
Butterfly	15	Little Bessie	6½
Cakers	10	Little Puck	4
Cash, Kan. & Neb.	1	Mollie Gibson	11½
C. C. & M.	3½	Monarch	6½
C. C. Cons.	8	Morning Star	2½
Doctor Y. P.	15	Pharmacist	2½
Elkton	62½	Pinnacle	6½
El Paso	54½	Portland	31½
Findley	4¼	Prince Albert	2½
Gold Dollar Con.	2	Republic	3½
Gold Cycle	62	Rose Maud	2
Gold King	20	Rose Nicol	4
Gold Knob	1	Sedan	1¾
Gould	1	Sunset-Eclipse	2
Helen B.	1	Vindicator	90
Jim May	12½	Work	5¼
Isabella	37½		

Condition of the Treasury.

WASHINGTON, D. C., June 9.—Today's statement of the Treasury balances in the general fund, exclusive of the $150,000,000 gold reserve in the division of redemption, shows: Available cash, balance, $201,536,943; gold, $96,826,665; silver, $23,674,347; United States notes, $6,055,564; Treasury notes of 1890, $168,611; national bank notes, $6,624,154; total receipts this day, $2,726,901.

RANGE OF PRODUCE PRICES

QUOTATIONS ON GRAIN AND STAPLES AT LEADING EXCHANGES.

Record of the Day's Trading in Principal Commodities from the Eastern Seaboard to the Western Markets—Tendency of Cotton in the East and South — Receipts and Shipments of Wheat, Corn, and Oats at Milling Points.

NEW YORK, June 9.—Wheat—Receipts, 180,200 bu; exports, 114,091 bu; sales, 1,855,000 bu futures, 8,000 bu spot. Spot easy; No. 2 red, 77½c elevator; No. 2 red, 78¼@79c f. o. b. afloat; No. 1 Northern, Duluth, 80¾c f. o. b. afloat; No. 1 hard, Manitoba, 83¼c f. o. b. afloat. Wheat closed heavy at ⅝@¾c net decline; July, 77 9-16@78 5-16c, closed 77¾c; September, 75 9-16@75¾c, closed 75¼c; December, 76 13-16@76¼c, closed 76¾c.

Corn—Receipts, 36,750 bu; exports, 9,062 bu. Spot easier; No. 2, 69¼c elevator and 70½c f. o. b. afloat. The close was weak at ½c net loss. July, 67¼@67¾c, closed 67¼c; September, 63½@64c, closed 63¾c; December, closed, 40¾c.

Oats—Receipts, 272,600 bu; exports, 45,583 bu. Spot easy; No. 2, 46c; No. 3, 45¼c; No. 2 white, 51½c; No. 3 white, 51c; track mixed, Western, 46@48c; track white, 49@55c.

Cottonseed oil—Quiet.

Eggs—Receipts, 14,900 pkgs. Market steady; State and Pennsylvania, 17@18c; Western storage, packed, 17@17½c; Southern, 13¼@14¼c. Sugar—Raw firm; fair refining, 2 15-16c; centrifugal, 96 test, 3½c; molasses sugar, 2¾c; refined firm; crushed, 5.30c; powdered, 4.80c; granulated, 4.70c. Molasses—Steady; New Orleans, 32@41c.

Cotton—Spot closed quiet and steady. Middling uplands, 9¾c; middling gulf, 9¾c. Sales, 3,428 bales. Futures closed barely steady. June, 8.85c; July, 8.69c; August, 8.45c; September, 8.06c; October, 7.86c; November, 7.85c; December, 7.85c; January, 7.85c; February, 7.86c; March, 7.89c.

Western Grain Markets.

ST. LOUIS, Mo., June 9.—Close: Wheat—Lower. No. 2 red cash, elevator, 76c; track, 77@77¾c; July, 68¾@68¾c; September, 68@68¼c; No. 2 hard, 72½@74c. Corn—Lower. No. 2 cash, 62c; track, 63c; July, 60c; September, 54½c. Oats—Lower. No. 2 cash, 43c; track, 43½c; July, 32½c; September, 27½c; No. 2 white, 45¼@46c. Lead—Firm, $3.95@3.97½. Spelter—Firm, $4.65.

Receipts—Flour, 11,000 brls; wheat, 90,000 bu; corn, 39,000 bu; oats, 95,000 bu. Shipments—Flour, 12,000 brls; wheat, 58,000 bu; corn, 27,000 bu; oats, 26,000 bu. Cotton—Quiet. Middling, 9 1-16c. Sales, none. Receipts, 816 bales; shipments, 882 bales; stock, 24,336 bales. Wool—Steady. Medium grades and combing, 13@18c; light fine, 12@16½c; heavy fine, 10@12c; tub washed, 15@25c.

MINNEAPOLIS, Minn., June 9.—July wheat opened ¼c lower at 72⅝@72¾c, and soon sold off to 72¾c. September, opening ½c lower at 69¼c and selling down to 69¼c. July closed at 72¾c, and September at 68¾@68¼c.

The cash market, No. 1 Northern sold at 73¾c to 73¼c. In the No. 2 Northern grade the range was 72¼c to 72c, the bulk going at 72¼c; No. 2 Northern to arrive brought 72¼c; No. 3 ranged from 71¾c to 71c.

KANSAS CITY, Mo., June 9.—Close: Wheat—July, 65¾@65¼c; September, 65¾c; cash, No. 2 hard, 68½c; No. 3, 60c; No. 2 red, 72c; No. 3, 71c; No. 2 spring, 69½c. Corn—July, 56¾@56½c; September, 56½c; cash, No. 2 mixed, 59½c; No. 2 white, 62@62½c; No. 3, 61c. Oats—No. 2 white, 44@44½c. Receipts—Wheat, 39,300 bu; corn, 9,000 bu; oats, 36,000 bu. Shipments—Wheat, 32,000 bu; corn, 53,800 bu; oats, 7,000 bu.

DULUTH, Minn., June 9.—Close: Wheat—Cash No. 1 hard, 75½c; No. 1 Northern, 73¼c; No. 2 Northern, 71c; No. 3 spring, 69¼c. To arrive: No. 1 hard, 76c; No. 1 Northern, 73c; July, 72½c; September, 70c. Manitoba, No. 1 Northern, cash, 72½c; No. 2 Northern, 71c. Receipts—Wheat, 8,880 bu. Shipments, 399,367 bu.

MILWAUKEE, Wis., June 9.—Wheat—Lower; close, No. 1 Northern, 76½@77c; No. 2 Northern, 75¼@76c; July, 71¼c. Rye—Steady; No. 1, 58c. Barley—Steady; No. 2, 70c; sample, 65@69c. Oats—Steady; No. 2 white, 45¼@45½c. Corn—July, 62¼@62¾c.

TOLEDO, O., June 9.—Wheat—Fairly active, weak; cash, 80c; June, 80c; July, 73¾c; September, 72¾c. Clover seed—Dull, easier; cash, $5.10; October, $5.15.

PEORIA, Ill., June 9.—Corn—Slow; No. 3, 61½c bid. Oats—Quiet; No. 3 white, 44@44½c billed through. Whisky—On basis of $1.30 for finished goods.

IN THE NEW YORK MARKETS.

Quotations on Dry Goods, Coffee, Poultry, Metals, Butter, and Other Special Lines.

NEW YORK, June 9.—Dry goods—There has been no increase in the general demand today, and business has been quiet throughout on home account. The tone of the market for brown cottons is generally steady, but there are indications of yielding somewhat on the part of occasional sellers. Bleached muslins are dull and unaltered. Denims are scarce, but more dispositions to accept forward business at current prices. Other coarse colored cottons featureless. Print cloths are inactive. No change in prints or ginghams.

Coffee at Home and Abroad.

Coffee—Opening prices were 5 points higher, from which level there were few variations all day, the closing basis being 5 points net higher. Total sales amounted to 14,250 bags. The market for the spot article ruled dull and without change from Saturday, quotations being based on 5¼c for invoices of No. 7 Rio. Total warehouse deliveries in the United States for the week were 74,610 bags, against 116,049 bags last week and 90,264 bags for the same week a year ago. Foreign coffee markets—Rio—Market quiet. No. 7 Rio, 4, $75.00; exchange, 15¾d; receipts, 12,000 bags; cleared for the United States, 8,000 bags; cleared for Europe, 5,000 bags; stock, 616,

NEW BANK HAS ELECTION.

CENTRAL TRUST COMPANY OF ILLINOIS CHOOSES OFFICERS.

Charles G. Dawes Becomes President—List of Directors and Principal Shareholders—Changes in Chicago Edison Officials — Anthracite Mine Operators Understood Not to Want Strike Settled—United States Steel Earnings for April and May.

Stockholders of the Central Trust Company of Illinois, the bank which has been organized by Charles G. Dawes, met yesterday and elected directors. The latter subsequently elected officers, with Charles G. Dawes as president. The bank has a capital of $4,000,000, an $1,000,000 surplus. Ten per cent of the capital has been paid in, and a call will be issued for the remaining 90 per cent of the subscription, to be paid on July 2. Two-thirds of the capital stock is held in Chicago. The remaining one-third is held in New York, Boston, Philadelphia, Pittsburg, St. Louis, and Milwaukee.

The following were elected directors:

A. J. Earling, President Chicago, Milwaukee & St. Paul railroad.
H. A. Valentine, Vice President Armour & Co.
Max Pam, Pam, Calhoun & Glennon.
Edward Stewart, W. M. Hoyt Co.
Frank O. Lowden, Lowden, Estabrook & Davis.
Thomas R. Lyon, Lyon, Gary & Co.
Henry T. Boynton, Pickands, Brown & Co.
Harry Rubens, Rubens, Dupuy & Fischer.
Alexander H. Revell, Alexander H. Revell & Co.
Charles Deering, Deering Harvester company.
Charles G. Dawes.

A directors' meeting was held and the following officers were elected:

President—Charles G. Dawes.
First President—W. Irving Osborne.
Second Vice President—A. Uhrlaub.
Trust Officer and Secretary—Lawrence O. Murray.
Cashier—William R. Dawes.
Assistant Cashier—Charles T. Wegner.
General Counsel—Max Pam.

Mr. Osborne is an attorney and for the last five years has represented in a business and professional capacity some of the largest corporate interests of this city. Mr. Uhrlaub is now Assistant Cashier of the Chicago National Bank. Lawrence O. Murray was formerly Deputy Controller of the Currency and is now trust officer for the Trust Company of America in New York. William R. Dawes, while formerly a bank cashier, has been for the last three years cashier of the Chicago Postoffice.

Charles T. Wegner was eleven years paying teller of the Metropolitan National Bank, and since its consolidation with the First National has been one of the paying tellers of the First National.

Among the principal local stockholders of the bank are:

J. Ogden Armour,	Max Pam,
Lowell Miller,	A. J. Earling,
Edward Stewart,	Gilman Gilbert,
Thomas R. Lyon,	W. L. Brown,
Charles T. Boynton,	Charles G. Dawes,
A. H. Revell,	Charles Deering,
Alexander H. Revell,	Laverne W. Noyes,
Charles Deering,	Harry Rubens,
W. Irving Osborne,	Vernon Booth,
John Farson,	Volney W. Foster,
W. J. Foreman,	A. W. Goodrich,
Frank O. Logan,	G. Hilton Dale,
W. J. Osborne,	Frank O. Lowden,
Robert Fraser & Co.,	N. W. Harris,
H. Staffer,	Max J. Rosenthal,
Charles Dewey,	L. S. Owsley,
L. L. Dewar,	Albert Dewey,
Jas. Deering,	Arthur Dixon,
J. L. Kesner,	

Among the largest New York stockholders are the following: George F. Baker, President of First National Bank; Charles S. Fairchild, President New York Security and Trust company; George W. Perkins of J. P. Morgan & Co.; Charles M. Schwab, President United States Steel corporation; New York Security and Trust company; James Stillman, President National City Bank; Jacob Schiff of Kuhn, Loeb & Co.; F. A. Vanderlip, Vice President National City Bank.

Among the Boston stockholders are John W. Weeks, President of Massachusetts National Bank; Alfred Hemenway, attorney; and D. G. Wing, Vice President of the Massachusetts National Bank.

Among other stockholders are F. G. Bigelow, President of the First National Bank of Milwaukee; Washington Becker, President of the Marine National Bank, Milwaukee; G. H. Russell, President State Savings Bank, Detroit; A. H. Brown of St. Louis; Leslie D. Ward of Newark, N. J.; John R. McGinley of Pittsburg.

The Central Trust will be open for business some time in the first half of July. It will be located in the quarters formerly occupied by the Chicago National Bank at the southeast corner of Dearborn and Monroe streets.

Bank Meetings Today.

Stockholders of the National Bank of the Republic will hold an adjourned meeting today to elect six new members to the board. It has been announced as the intention of the management to secure influential New York and Chicago capitalists.

Directors of the Garden City Banking and Trust company will meet today. Among other questions which will be brought up will be that of an increase of $250,000 in the capital. The present capital is $500,000.

Chicago Edison Changes.

The annual meeting of the Chicago Edison company was held yesterday. The board of directors was reduced from eleven to nine. This obviated the necessity of electing directors to succeed A. F. Seeberger, deceased, and Frank S. Gorton, resigned.

At the meeting of the Board of Directors changes were made in both the Executive committee and the list of officers. W. A. Fox, who has been assistant, was appointed secretary and treasurer, succeeding F. S. Gorton. Mr. Fox also occupies the position of secretary and treasurer of the Commonwealth Electric company, having succeeded Mr. Gorton to the office in that corporation. He has been with the company a number of years.

Joseph Leiter retired from the Executive committee, which is now constituted as follows: Samuel Insull, Lambert Tree, Samuel Insull, Robert T. Lincoln, Braxiite M. Phelps, and A. A. Sprague.

The roster of officers follows:

President—Samuel Insull.
Vice President—Robert T. Lincoln.
Secretary and Treasurer—W. A. Fox.
Controller—William Anthony.

G. M. Pynchon Quits Stock Exchange.

George M. Pynchon, formerly of Raymond & Pynchon, has offered his membership in the Chicago Stock Exchange for sale. It will be purchased by John C. Wood. This accepted at the meeting of the Committee on Admissions to the local Stock Exchange yesterday, when four names were favorably acted upon for membership. This involves the sale of existing memberships to the proposed new members, who were as follows: Henry J. Spruban of New York, to Thomas A. Banks of Chicago; George M. Pynchon, to John C. Wood; E. H. Phelps, to L. W. Bodman; John Roleson, to F. A. McDonald.

Dividends Declared.

The Westinghouse Electric and Manufacturing company declared the regular quarterly dividend of 1¼ per cent on its preferred stock, payable on July 1. Books close on June 14 and reopen July 2.

The Chicago, St. Paul, Minneapolis and Omaha railway company declared the regular semi-annual dividend of 3½ per cent on its preferred stock and a semi-annual dividend of 2 per cent on its common stock, both payable on Aug. 20. This is an increase of 1 per cent on the common stock. The last amount was made at the rate of 5 per cent per annum.

Railway Earnings.

ST. LOUIS AND SAN FRANCISCO.

	1902.	1901.	Increase.
3d week May	$ 594,527	$ 653,484	$ 58,973
From July 1	1,734,322	1,515,406	108,916
	19,174,618	17,077,682	2,096,936

EVANSVILLE AND TERRE HAUTE.

3d week May	41,553	37,636	3,917
From July 1	1,200,439	1,114,942	85,496
	1,332,247	1,290,367	*39,080

EVANSVILLE AND INDIANAPOLIS.

3d week May	9,161	7,739	1,422
From July 1	25,912	23,968	2,944
	311,890	296,629	15,261

SEABOARD AIR LINE.

3d week May	310,172	271,002	45,170
From July 1	1,450,477	1,400,387	50,090
	10,611,604	10,053,970	557,634

ST. SOUTH SHORE AND ATLANTIC.

3d week May	70,439	63,934	*12,231
From July 1	2,257,132	2,251,944	1,910
	2,257,132	2,251,944	194,560

CHICAGO, INDIANAPOLIS AND LOUISVILLE FOR APRIL.

Gross	394,160	366,188	28,060
Net	224,878	203,101	21,277
From July 1—	1,150,791	1,131,998	6,793
Gross	3,760,877	3,400,204	360,173
Net	1,987,112	1,806,512	61,600
	1,451,085	1,322,415	208,650

ANN ARBOR FOR APRIL.

Gross	158,476	156,356	2,120
Net	144,646	126,841	17,805
From July 1—	19,030	20,315	*15,785
Gross	3,000,008	1,472,423	154,546
Oper. expenses	1,189,552	1,094,274	44,006
Net	482,160	378,045	40,535

*Decrease.

Following were the closing quotations in the New York curb market:

	Bid.	Asked.
American Can	13¼	13¾
Do pfd	42	45
American Hide and Leather	7½	7¾
Do pfd	37	39½
Bay State Gas	1¾	2
British Columbia Copper	3¾	3¾
Compressed Air	3	3¼
Electric Boat	30	35
Do pfd	45	52
Electric Vehicle	6½	7½
Do pfd	13¾	14½
Electro Pneumatic	1¼	1¾
General Carriage	4¾	5
Havana Commercial Co	19	20
Do pfd	60	63
Illinois Vehicle	¾	1
National City Bank new stock	220	230
Nat. Enameling and Stamp Co	31	31¾
Do pfd	94½	96
N. Y. Elec. Vehicle Trans	13¾	15¼
Northern Securities Co	101¾	101¾
Otis Elevator Co	31	32¾
Do pfd	101	103
Pitts. Bessemer and L. E	35¼	36¾
Royal Baking Powder pfd	105	106
Seaboard Air Line	25¾	26
Do pfd	45¾	46
Standard Oil	620	630
St. Louis Transit	21¼	21¾
United Rys. of St. Louis pfd	87¼	87¾
Do 4s	87¼	87¾

Foreign exchange was dull on Saturday, closing at the following prices:

SELLING.

Check, Paris	5.16⅞—1-16
Cable, London	4.87⅝
Check, London	4.87⅛
Check, Berlin	95¾—1-32

BUYING.

60 days, London bankers'	4.85⅝
60 days, London, documentary	4.85⅜
3 days, Hamburg	95⅝
3 days, Antwerp	5.15⅝
3 days, France	5.16⅝
60 days, France	5.20
3 days, Berlin	95 1-16
60 days, Holland	39⅝

United States Steel.

It is officially announced that the United States Steel corporation earnings for April were 64 per cent in excess of the corresponding month last year, and that May earnings, estimated, will be 35 per cent greater than 1901. The figures in round numbers follow:

	1902.	1901.	Increase.	Pct.
April	$13,000,000	$7,900,000	$4,100,000	64.3
May	13,000,000	9,400,000	3,600,000	35.4

A director of the company says he considers the steel trade practically assured for two years. Some of the mills are three months behind in their delivery, and tremendous orders are being booked. Orders for at least 500,000 tons of rails for delivery in 1903 have been received. Continuing, he says:

"It would not be too much to say that the surplus on our books, which is now $175,000,000, will be increased to nearly $300,000,000 by the end of our third fiscal year. Our earnings are bound to show excellent increases, and I make the prediction that earnings on our common stock will be close to 20 per cent in our third year."

They wish to fight it out, and for that reason have refused to arbitrate, and have conceded nothing of the demands of the men. Their attitude remains unchanged.

Financial Notes.

The Butterick company, the concern which sells tissue paper patterns, is pursuing a profitable consolidation. The balance sheet as of April 1, 1902, filed with the New York Stock Exchange, shows the earnings of the company to be equal to 11.27 per cent on the $6,000,000 capital. Net earnings of the subsidiary companies after charging off 10 per cent for depreciation of plants were: 1899, $484,892; 1900, $461,112; 1910, $676,387. The company has made application to have its stock admitted to quotation in the unlisted department of the exchange.

Percival Roberts says: "My resignation from the United States Steel corporation directory was due to differences with President Schwab on matters pertaining to the business of the company. It was not, however, due to any disagreement between the directors and myself as to the policy to be pursued in reference to the operations of the American Bridge company. I have no intention of becoming interested in an independent steel company."

It is announced that at the annual meeting of the Great Western Cereal company the old board, with the exception of Edwin Gould, was reflected.

K. K. Bixby, chairman of the Board of Directors of the American Car and Foundry company, says that the talk of a merger of his company with the Standard Steel Car company has not reached the form of a definite proposition by either company.

The Substeasury statement yesterday showed that in its operations with the banks on Saturday it gained $281,000. Since last Friday it gained $628,000.

Earning Four Per Cent on Preferred.

W. A. Bull, a director of the Wisconsin Central, after an inspection of the property, is quoted as saying:

"The year's operation of Wisconsin Central will probably show about 4 per cent on the preferred shares. It has been our policy to continue improvements until the whole line shall be in first-class condition before declaring dividends, and it seems unlikely that this policy will be departed from at the present time.

"Our traffic is becoming more and more diversified as our country develops. At first the road was dependent on forest products chiefly, but now we carry a great deal of ore from Ashland, flour from Minneapolis, dairy products from the regions north of Chicago, ice from the various lakes, and stock from the Western parts of Wisconsin to Chicago."

Chicago Stocks.

In the Chicago stock market Chicago Title and Trust was again weak. It dropped to 130 and closed only ½ better than the low. Some of the weakness has been occasioned by the activity in the county Recorder's office.

The street railroad list was dull and steady.

Sales on the Chicago Stock Exchange yesterday were as follows:

	Shares.	High.	Low.	Close.
American Can	600	13¾	13¾	13¾
Do pfd	200	44¾	44¾	44¾
American Radiator	100	51½	51½	51½
Do pfd	21	119½	119½	119½
American Strawboard	100	30	30	30
Do rights	40	30¾	30¾	30¾
Chicago Title and Trust	601	130½	130	130
Chicago Union Traction	100	18¾	18¾	18¾
Do pfd	150	64	63½	64
Diamond Match	100	135¾	135¾	135¾
Lake Street Elevated	245	9¾	9¾	9¾
Metropolitan Elevated pfd	194	50¾	50	50¼
National Biscuit	100	87	87	87
Do pfd	27	106¾	105¾	106¾
Northwestern Elevated	30	37½	37½	37½
Stewart's Stable Car	50	20¾	20¾	20¾

BONDS.

$ 500 Pearsons-Taft 4-40s	$6000 Met. gold 4s 101¾
10000 Cedes Gas 5s	1000 N. W. El. 4s 97½

Clearings at the larger cities yesterday and a week ago were:

	June 9.	June 2.
New York	$116,078,435	$118,861,107
Chicago	20,067,284	20,210,523
Boston	19,126,780	17,210,997
Philadelphia	12,451,808	13,463,644
St. Louis	4,675,676	10,467,234
Baltimore	2,817,664	4,359,814

New York exchange sold yesterday as follows: Chicago, 10c premium before clearings, 25c premium after; St. Louis, 20c premium.

LEASE OF CAR PLANT FILED.

Rent of Sixty Thousand Dollars a Year for the Illinois Equipment Company Property.

The Illinois Car and Equipment company has leased for ten years to the Western Steel Car company the extensive plant of the former at One Hundred and Thirty-sixth street and the Calumet River for an annual rental of $60,000. About 100 acres of real estate are included in the premises.

The lessee is to have the privilege at any time after five years of canceling the lease upon the payment in cash of all rent due thereon as well as the sum of $10,000 for each year of the unexpired term. The lessee has also the privilege of purchasing the property for $1,100,000 during the term of the lease. The lessor agrees to perform all the terms of the mortgage given by it to the Illinois Trust and Savings Bank to secure a bond issue of $1,200,000.

In connection with the acquirement of the property at 136-137 Adams street by the Marquette Safety Deposit company under a long term lease there was filed for record yesterday a conveyance of the building on the premises by Mrs. Angie M. Kinsley for a consideration of $90,000. The value set upon the building by the Swift commission in 1896 was $143,640. The ground lease of this property, belonging to Joseph Field, as well as the twenty-six feet to the east belonging to the estate of James T. High, were also filed for record.

Hettie J. King has sold to A. Lyman Williston the property on Evans avenue, 138 feet south of Forty-seventh street, east front, 60x120 feet, for $40,000. The property is improved with a three-story flat, on which there is an incumbrance of $20,000 assumed by the purchaser.

Fred E. Eldred and Celia T. Eldred have given a trust deed to W. D. Eldred for $22,500 for five years at 5½ per cent. The loan is secured by property on Orchard street, 204 feet west of Webster avenue; property on Ann street, 189 feet south of Randolph street; and property on Lill avenue, 189 feet east of Perry street.

STOCKS SHOW STRENGTH.

LIGHT TRADING REVEALS FIRMNESS OF MARKET.

Coal Shares, in Spite of Variety of Reports, Resisted Bear Pressure with No Apparent Difficulty — Omaha Railroad Increase of 1 Per Cent in the Dividend Rate Taken as an Indication of General Firmness in Securities.

[BY A SPECIAL CORRESPONDENT.]

New York, June 9.—[Special.]—Today's limited transactions revealed a stock market indisputably strong. Aside from stock bulletins, all the news that reaches Wall street is encouraging to security owners. Today produced the usual quota of railway reports presenting increased earnings.

The suggestion of Washington interposition in the strike provoked scant comment in Stock Exchange circles, though reports of some of the "operators" were inclined to be rather forcefully critical. The coal stocks all showed strength—a strength especially displayed in resisting speculative bear pressure. In Reading and Erie particularly an extended short interest has been created; yet the sale today of 18,000 shares of the former stock resulted in a net gain of about a point.

Almost universal is the Wall street belief that until something new and important actually develops in the coal stock the security market is likely to proceed in its dull course, virtually ignoring the snarl.

Interest attaches, and for the best of reasons, to the action taken today by the Board of Directors of the Omaha railroad—making an increase of 1 per cent in the dividend rate. Following closely upon the Chicago and Northwestern dividend increase, this action will be construed by the investment world not merely indicative of the thoroughness and lasting quality of future prosperity, but it will have consequence as indicating the disposition of financiers of conservative character.

The activity and the strength of sugar trust stock were ascribed to purchases by sugar trade interests. During the day announcement was made of an advance of 5 points in the prices of all grades of refined sugar.

The drop of 1½ points on Rutland Railroad preferred—one of the Webb-Meyer specialties—was on the sale of 400 shares, which, it is said, had been thrown out of a loan.

Following the transfer of 400 shares of International Power at 60 there was some persistent bidding—on the tape—for the stock, the bid price rising to 67, and finally, the market closed, going to 70, with no stock offered at less than 110. The street was at a loss to explain whether this is legitimate bidding or was solely for the purpose of calling attention to the stock and making it appear as if in demand.

Five hundred shares of Butterick company were traded in at a net advance of over 5 points. The transactions were said to represent nothing more important than pool manipulation.

American Car Foundry was in demand because of the reported good earnings of the company, as well as because of the persistent talk of a consolidation with Pressed Steel Car. The other steel stocks were all strong. One hundred shares of Republic Steel preferred carried that issue up a half point, while Tennessee Coal rose ⅝ on the transfer of 200 shares.

The revival of the report that Hocking Valley preferred is to be retired created a demand for the common stock, which rose 1¼ points.

IN NEW YORK MONEY MARKET.

General Tendency of Cash, Bonds, Railway Shares, and Other Securities in Wall Street.

NEW YORK, June 9.—The dullness of the trading in stocks was unrelieved today, but the inertia of prices was not quite so absolute. There was a scattering distribution of buying orders during the early trading, which lifted prices slightly. The demand subsequently died away, but the higher level of prices was pretty well maintained during the rest of the day.

The money market showed a hardening tendency, rates for time loans advancing to 4½ per cent, and money lenders expressed the belief that call loans rates would shortly advance. The money situation is obviously an important influence on speculation. The bond market was dull and irregular. Total sales, par value, $1,215,000. United States 2s regular declined ½ and the 2s, coupon, the 3s, and the 5s ¼ per cent on the last call.

Close: Money on call steady at 2½@3½ per cent; closing bid and asked, 2@2½. Prime mercantile paper, 4@4½ per cent. Sterling exchange steady, with actual business in bankers' bills at 487⅝ for demand and at 484⅛ for sixty days; posted rates, 485¼@488 and 488@488½. Commercial bills, 484¼@485¼. Bar silver, 59⅛; Mexican dollars, 42. Government bonds weak; State bonds inactive; railroad bonds irregular.

NEW YORK STOCK TRANSACTIONS.

Description.	Sales.	High.	Low.	Closing Jn. 9.	Closing Jn. 7.
Am. Sugar	18,300	126½	122⅞	125	127
Am. Locomotive	700	39¾	38¾	39¼	39¾
Do pfd	200	92¾	92¼	92¾	92
Am. Cot. Oil pfd	100	90	90	90	
Am. Smelting	8,500	49¾	48¾	49¾	48¾
Do pfd	500	96¾	95¾	96¼	
Am. Bicycle	500	6¾	6¼	6¼	6¾
Do pfd	300	49	48	48	48
Am. Brass Twine	1,500	55	53	53	55½
Am. Linseed	100	20	20	20	20
Do pfd	100	65	65	65	65
Am. Car Foundry	4,600	31¾	31	31¾	31
Do pfd	200	91	90¾	91	
Am. Spirits	100	3¾	3¾	3¾	
Do pfd	100	65	65	65	60
Atchison	17,600	80¾	78¾	80¾	78¾
Do pfd	200	101¾	101¾	101¾	101
Anaconda	1,200	113¾	113¾	113¾	113¾
Amal. Copper	8,300	67¾	65¾	67¾	65¾
Am. To. & Tel	100	174¼	174¼	174¼	174¼
Butterick Co	500	46¾	45¾	46¾	44¾
Bklyn. Rapid T	1,800	67¾	67	67¾	66¾
Do pfd	100	106	106	106	106¾
Chicago Union T	200	18¾	18¾	18¾	18¾
C. St. P. M. & O	100	102	102	102	102
Chi. & Alton	100	37	37	37	37
Do pfd	13,300	169¾	167¾	169¾	168¾
Chi. & E. Ill.	100	150	150	150	150
Do pfd	100	250	250	250	250
C. C. C. & St. L	100	95	95	95	
Do pfd	100	200	200	200	
C. R. I. & P.	1,000	172	171	171	171
Chi. Terminal	1,400	21¼	21	21¼	
Do pfd	100	46	46	46	45¾
Ches. & Ohio	100	47¾	47¾	47¾	47¾
Canadian Pacific	7,100	130¾	129¾	130	130
Con. Gas (N. Y.)	1,200	220	218	220	219¾
Colo. & Southern	100	30¾	30¾	30¾	
Do 1st pfd	100	42¾	42¾	42¾	
Colo. Fuel & Iron	100	90¾	90¾	90¾	90
Con. Tob. pfd	1,200	124¾	124¼	124¾	124
Chi. & Gt. West	100	19¾	19¾	19¾	
Do pfd B	100	49¾	49¾	49¾	
Do 4% deb	1,100	87¾	87¾	87¾	
Corn Products	100	22¾	22¾	22¾	
Do pfd	100	87¾	87¾	87¾	
Detroit Sou. Ry	1,100	17¾	17¾	17¾	17¾
Del. & Hudson	100	173	173	173	170¾
Den. & R. G. pfd	100	90¾	90¾	90¾	90¾
Del. City Gas	100	90	90	90	
Dist. of America	1,200	34¾	34¾	34¾	34¾
Do pfd	1,200	86¾	85¾	86¾	85¾
D., S. S. & A.	100	21	21	21	17¾
Do pfd	100	51	51	51	
Det. So.	100	8¾	8¾	8¾	
Do pfd	100	31¾	31¾	31¾	31¾
Erie	1,700	39¾	38¾	39¾	38¾
Do 1st pfd	100	67¾	67¾	67¾	67¾
Do 2d pfd	100	54¾	54¾	54¾	54¾
G. R. & I.	100	151	151	151	150¾
Int. Power	100	60	60	60	
Lowa Central	100	45¾	45¾	45¾	45¾
Do pfd	100	90	90	90	
Int. Silver pfd	100	44¾	44¾	44¾	
Kan. & Texas	2,200	42¾	42¾	42¾	42¾
Kan. City & So.	100	32¾	32¾	32¾	32¾
Do pfd	100	85	85	85	85
L. E. & W.	100	53	53	53	53
Louis. & Nash.	1,300	141¾	139¾	141¾	139¾
Long Island	100	70	70	70	
Manhattan L.	2,500	131¾	130¾	131	130¾
M. & St. L.	1,600	29¾	29¾	29¾	29¾
Do pfd	100	90	90	90	
Met. St. Ry.	1,600	149	146¾	149	146¾
Mex. Cent. (Ltd.)	100	20¾	20¾	20¾	20¾
Missouri Pac.	8,000	104¾	103¾	104¾	103¾
Minn. & St. L.	100	110¾	110¾	110¾	110¾
National Biscuit	100	87	87	87	87
National Lead	100	22¾	22¾	22¾	
N. Y. Central	600	154¾	154¾	154¾	154
Norfolk & W.	600	55¾	55¾	55¾	55¾
Do pfd	100	84	84	84	
N. Y., L. E. & W.	1,000	39¾	39¾	39¾	39¾
N. Y., Chi. & St. L.	100	31	31	31	
N. Y., N. H. & H.	100	215	215	215	
Peoples Gas	100	101¾	101¾	101¾	
Penn. R. R.	8,500	140¾	140	140¾	140
Pacific Mail	100	45	45	45	44¾
Pressed Steel Car	5,000	44¾	43¾	44¾	43¾
Do pfd	500	88¾	88¾	88¾	88¾
Rutland pfd	400	69	67½	67½	68¾
Reading	17,900	57¾	56¾	57¾	56¾
Do 1st pfd	200	84¾	84¾	84¾	84¾
Do 2d pfd	2,200	74¾	73¾	74¾	74
Rubber Goods	100	18¾	18¾	18¾	
Rep. Iron & Steel	100	17¾	17¾	17¾	
Do pfd	100	74¾	74¾	74¾	74
Ry. Steel Spring	100	31	31	31	
Southern Ry	1,200	30¾	30¾	30¾	
Do pfd	1,200	91¾	91¾	91¾	
St. L. & S. F. 2d pfd	100	67	67	67	
Southern Pacific	4,600	64¾	64¾	64¾	64¾
St. L. & S. W. pfd	100	50	50	50	
Do 1st pfd	100	84½	84½	84½	
Do 2d pfd	100	64¾	64¾	64¾	
Sloss S. & S. & I. pfd	100	82	82	82	
Texas Pacific	100	32	32	32	
Twin City Rap.	100	97	97	97	
Tenn. Coal & Iron	700	85¾	85¾	85¾	85¾
U. P. & W.	100	37	37	37	
Union Pacific	5,000	104¾	104¼	104¾	104¼
Do pfd	600	87¾	87¾	87¾	87¾
U. S. Rubber pfd	100	17¾	17¾	17¾	
U. S. Leather	1,000	6¾	6¾	6¾	6¾
Do pfd	400	75¾	75	75¾	
U. S. Steel	8,000	35¾	35¼	35¾	35¼
Do pfd	2,000	90¾	89¾	90¾	89¾
U. S. Reduction	100	39¾	39¾	39¾	
U. S. Cast I. Pipe	600	12	12	12	
Va. Caro. Chem	100	89¾	89¾	89¾	
Wheeling & L. E.	100	20¾	20¾	20¾	
Do 1st pfd	400	89¾	89¾	89¾	
Do 2d pfd	100	69¾	69¾	69¾	
Wabash	100	20¾	20¾	20¾	20¾
Do pfd	100	40¾	40¾	40¾	
Wis. Central	100	27¾	27¾	27¾	
Do pfd	100	57¾	57¾	57¾	
Western Union	1,200	89¾	89¾	89¾	89¼
Westinghouse	100	212	212	212	214

Total sales of stocks, 178,600 shares.

EXPRESS STOCKS.

Adams	197	United States	114½
American	223	Wells-Fargo	200

GOVERNMENT BONDS.

U. S. reg 2s, reg	105	U. S. new 4s, coup	132
U. S. reg 2s, coup	105½	U. S. old 4s, reg	106½
U. S. 3s, reg	107½	U. S. old 4s, coup	111½
U. S. 3s, coup	107½	U. S. 5s, reg	105
U. S. new 4s, reg	132	U. S. 5s, coup	105

NEW YORK BOND SALES AND QUOTATIONS—10 A. M. TO 2 P. M.

$4000 Atch gen 4s	103¼	$2000 do 2d	83½@3
25000 do reg	103	24000 do ext	103
4000 do adj	90	10000 do	104@104⅛
3000 do stmpd	91⅜	$50000 Mo P con 6s	123½
6000 Am Ice 6s	97½@97¾	1000 M O new 6s	120
12000 Am Sug 5s	110	5000 do Mont div	117
6000 do 4s	102¾@103	8000 Nat Bi 4s	117
1000 do new 4s	103	Chgo	102⅞
1000 do Ref 4s	103	5000 Nat Cent 6s	98
500 B C R-N 1st	106¼	1000 Nat R R Mex 4s	70¼
6000 Bkln Un Gas 5s	118	1000 do 4 inc	104
13000 Can So 1st	109¾@110	5000 do 2d	104¾
41000 Cent. Ga. con 5s	107	5000 do pfd	104¾
6s	108¾@109	10000 N Y C L 3½s	95
22000 do 1st inc	84¾@85	10000 N Y Dock 5s	108½
3000 do 2d inc	57	11000 N Y G-B 4s	97⅛
53000 do 5s inc	103¾@103⅞	2000 N-W Pcochcon 5s	103
3000 C Pac 4s	102¾@103	10000 N Pac 3s	73⅝
6000 Chic Term 4s	90	104000 do 4s	103⅝@103¾
2000 C M & P R D 5s	123	3000 O S-N con 4s	103¼
99000 C B-Q joint 4s	103½@103⅝	1000 O R L con 5s	115¾
8000 do 5s	109	25000 Penn 3½s	50
3000 C-A 3½s	80¼	cert paid	103¾
4000 C & C-St L 4s	103	2000 P-B 1st	99
m 4s	102¾	15000 Rdg gen 4s	100⅜
10000 C I-L ref 5s	122⅝	5000 Rdg temp 4s	98¾
10000 C I & L gen 6s	103⅝	9000 St L-I M 4s	97
26000 do con 4s	104¾	$2000 St L-S F 6s	111½@111⅝
23000 C-O 4½s	104¾	$2000 do 2d	87@87½
10000 C-O-T gen 6s	125	$2000 St P-M-M 4½s	110
17000 Colo So 4s	85¼	2000 So Pac 4s	85¾@85⅞
12000 Con Tob 4s	67¾	3000 do 4 inc	70¾
5000 Del Gas 4s	102	3000 So Ry 5s	109¾
2000 D-R G 4s	104½	4000 do inc	75
5000 D-I R 1st	114¾	3000 Seaboard A L 4s	58¾
2000 do 4s	100¾	7000 do 5s	108¾
10000 Erie Penna 4s	99	6000 Third Ave 4s	101¼
4000 Ft W-D C 1st 6s	118½	10000 Tol St L 5s	104¾
17000 G R-W R 4s	81¾	7000 U P 4s	100¾@100⅝
1000 H V 4½s	110¾	$5000 do conv 4s	107¾
2000 Ia Cen 5s	104¾	4000 Va Mid R F 5s	96
5000 K-M 4s	84¼	m	103¾
3000 Lac Gas 5s	100	3000 Wab 5s	120
1000 L S & M S 4s	112	2000 do 4s	97
2000 L & N gen 6s	127½	17000 W-L E con 4s	91½
2000 L N-F 4s	102¾	5000 Wis C 4s	93¾@93⅞
1000 Lou Ry 1st 6s	106¾	2000 W N Y-P 5s	99

Total sales of bonds, $1,581,000.

IN THE BOSTON MONEY MARKET.

General Tendency of Cash, Bonds, Mining Shares, and Other Securities at the Hub.

BOSTON, Mass

BACK TAXES FIGURED UP.

MASTERS IN CHANCERY REPORT THE AMOUNTS DUE.

Corporations to Pay $597,083, and of This Amount the City Will Get $183,585 and the Schools $264,075—Judge Grosscup to Take Up the Report Soon—Findings Said to Be Unsatisfactory to the Attorneys for Both Sides.

Six corporations owning public utilities owe an aggregate of $597,083 in taxes for 1900 to the nine corporations which compose the taxing bodies of Cook County, according to the calculations of Masters in Chancery Bishop and Allen. Of this amount the Board of Education is entitled to $264,075 and the city to $183,585, according to the figures of Assistant County Attorney Shepard.

The report of the masters will form the basis upon which Judge Grosscup of the United States Court will act in disposing of the petition for injunction when it comes up for final action in a few days. While the Judge is in no way bound by the report, it is believed that he will be governed by it, because it was prepared under a ruling made by him several months ago, in which he laid down the lines of computation upon which the masters should work.

The finding of the masters, however, is satisfactory neither to the attorneys for the county nor the counsel for the public utility corporations, and it is understood that a fight will be made by both sides.

Summary of Masters' Report.

A summary of the report of the masters filed in the United States court yesterday afternoon is as follows:

	Amount of taxes paid for 1900.	Amount of additional tax required.
Edison company	$ 33,949	$ 41,826
Telephone company	19,079	1,257
S. Chi. City Ry. company	8,408	135
Con. Traction company	81,694	133,413
Chi. City Ry. company	113,472	134,943
Union Traction company	280,997	154,850
People's Gas company	257,147	270,997
Totals	$802,307	$597,083

An alternative report made on the taxation of the Chicago Edison company may increase the totals. In the alternative report the masters included as assessable property certain patents held by the company, and with these included the total amount of additional taxes to be paid by that company will be $48,823.

If Judge Grosscup finally requires the corporations to pay this amount, it will give every taxing body in the county more money than the amount of the levy it had made for the year.

Distribution of the Money.

The equitable distribution of this money, according to the computations made by the County Attorney, is as follows:

State	$ 38,254	Lincoln Park	$ 9,599
County of Cook	25,161	Lake Shore blvd.	3,042
City of Chicago	183,585	South Park	4,855
Bd. of Education	264,075	Sanitary District	35,354
Chicago Library	6,074		

"I am not in a position to say what we will do when we get the money," said Chairman Clayton Mark of the Finance committee of the Board of Education.

"I thought the amount would be greater," said Attorney McMahon of the Board of Education. "We anticipated that the total additional taxes would amount to $700,000 at least."

"The federation will not do anything towards asking the board for the proper distribution of the money until it is paid over," said Miss Margaret Haley of the Teachers' federation. "The federation will then probably have requests to make."

TELL TALES OF MRS. BENHAM.

Witnesses for Defense in Divorce Suit Describe Her Habits and Associations.

The habits of Mrs. Matilda S. Benham and the company she kept were discussed by witnesses before Judge Brown yesterday. It was a resumption of the divorce suit against Raymond S. Benham after an adjournment of six weeks.

A deposition was read containing the testimony of Mrs. Eva May Clough of Jamaica, Vt., a cousin of Mrs. Benham. Mrs. Clough said that Mrs. Benham was formerly the wife of Jerome Marrow of Cleveland.

Man Combing Her Hair.

"Mrs. Benham and her former husband had trouble on account of her actions with other men," said the deposition. "I remember one time Dr. Lynn or Ling was combing Mrs. Benham's head when Mr. Marrow came in, and they had hard words in consequence. On one occasion in Chicago Mrs. Benham and myself picked up two men on the street with whom I was not acquainted, and went to a restaurant on Michigan avenue with them, where we drank some liquor."

D. L. Gale, who gave considerable testimony in behalf of Mr. Benham, was recalled for cross-examination. He testified that the first time he saw Mrs. Benham was in a saloon at 149 Twenty-second street in 1893 or 1894.

"How did Mrs. Benham look?" asked Attorney Jenks.

"Her hair was bleached," replied the witness.

"Who was with her?"

"There was a woman called 'Mich' and a man."

Matthew Rink, employed as timekeeper by the Deering Harvester company, was called for the purpose of having him testify in regard to the employment of Miss Anna Zink at the Deering works. Miss Zink was employed at one time by Mrs. Benham, and the attorneys endeavored to prove that Miss Zink was working for the Deering Harvester company at the time that it is alleged she worked for Mrs. Benham.

Employe Treated to Whisky.

S. C. Sherrington, 2124 Wabash avenue, testified that he worked for Mrs. Benham during the years 1895 and 1896.

"Did you ever drink when you were at Mrs. Benham's home?" he was asked.

"Yes, I was treated to a drink of whisky several times when I was there."

"Did you ever hear Mrs. Benham talk about her husband?"

"I heard her say one time that she did not like him."

ILLUSTRIOUS NAMES IN COURT.

George Washington's Wife, Martha, Expects to Secure Divorce from Him on Charge of Desertion.

The names of Martha and George Washington appear in a decree of divorce which it is expected will be entered in Judge Roberts' court in a few days. Martha is the complainant in the case, and lives at 5008 Armour avenue. The relation of George Washington to the father of his country does not appear in the record of the case, but his wife, Martha, declared to Judge Roberts that, unlike his illustrious namesake, her husband was guilty of desertion. For this reason she asked for a legal separation from him. The couple was married in Indiana in 1890.

FINED FOR WHIPPING A BOY.

James L. Dunkley Must Pay $50 for Chastising Vernon White—Kenwood Women in Court.

James L. Dunkley, a dentist at 70 State street and a resident of Kenwood, was fined $50 by Justice Prindiville yesterday afternoon for beating Vernon A. White, the 14-year-old son of George H. White, an attorney. The evidence was presented in a court-room crowded with Kenwood women. Dunkley admitted breaking his cane over the White boy's back. He said he had struck the boy to punish him for tormenting his son, Cecil Dunkley. Myrtle Dunkley, 12 years old, testified that Vernon White had struck and knocked down her brother.

EXCURSIONS TO BOSTON

Via the Wabash.

Tickets will be sold June 12, 13, and 14, good via Niagara Falls and Hoosac Tunnel line, via Montreal or via New York and rail or boat line, good to return until July 31. For rates and full information apply city ticket office, 97 Adams street. Telephone Central 3046 or Central 1255.

EVENTS IN CHICAGO SOCIETY.

Miss Martha E. Tucker and Mr. Roger Sherman Married at Church of the Epiphany.

The large church wedding of yesterday was that of Miss Martha Evelina Tucker and Mr. Roger Sherman. It was an evening ceremony at the Church of the Epiphany, Ashland boulevard and West Adams street, the Rev. John Henry Hopkins officiating. Several hundred invitations were issued for the church, and a reception was held at 9 o'clock at the family residence, 757 West Adams street. Singing the Lohengrin wedding music the surpliced choir of sixty members led the bridal party to the altar.

The ushers were Mr. Edward Bangs Brown, Mr. William S. Johnston, Mr. John Edward Dixon of Dunkirk, N. Y., and Mr. Charles R. McMillan. The bridesmaids wore gowns alike of white crystal gauze made over silk, and carried bouquets of white carnations and ferns. They were Miss Isabel Greenlee, Miss Julia Gertrude Pitkin, Miss Alice G. Nevers, and Miss Mary French Sherman, sister of the groom.

Miss Martha Elizabeth Sherman, another sister of the groom, was the maid of honor. Her gown was of white silk net over chiffon, and her bouquet a shower of white sweet peas. The bride entered the church alone, but was given away by her father. Her gown of white satin was trimmed with Irish point lace, and she carried a shower bouquet of lilies of the valley. Mr. Edwin Morgan Sherman was the groom's best man.

Mr. and Mrs. Sherman have gone to England on their wedding trip. On their return several weeks hence they will live temporarily with the bride's parents.

The Standard club was the scene last evening of a wedding prominent in Jewish circles. The bride was Miss Estelle Irene Austrian, daughter of Mr. and Mrs. Joseph Austrian, 2954 Michigan avenue, and the groom was Mr. Alfred G. Stein. The ceremony was performed by Dr. Hirsch at 7 o'clock in the presence of sixty persons. The bride and groom stood under a canopy of pink roses, and in the banquet-room the guests were seated at a large square table, in the center of which a fountain played, banked around with palms and ferns. The other decorations were pink roses used in profusion. The bride's gown was of white mull and valenciennes lace, with long tulle veil bordered with rose point. There were no bridal attendants. Mr. and Mrs. Stein will sail on Thursday on the Lorraine. They will remain abroad three months, and on their return will live in New York.

The following entertainments will be given for Miss Hermione Sharp, whose wedding to Mr. J. C. Youngjeve will take place on June 25: Miss Simpson and Miss Russey, a luncheon tomorrow; Miss Genevieve Coen, a card party on June 14; Miss Jane Youngjeve, a luncheon on June 16; Miss Smith, a card party on June 17; Miss Poitras, a card party on June 17; Mrs. Morgan, a luncheon on June 20.

Mrs. H. Strauss, 1610 Wellington avenue, will give a "coffee" this afternoon for her granddaughter, Mrs. Richard Neulander.

Mrs. Alfred H. Gross of Evanston will hold a reception next Saturday afternoon from 3 till 6 o'clock, and in the evening from 8 till 11 o'clock.

Mr. and Mrs. James H. Eckels, 18 Ritchie court, are in New York.

Miss Mary Nixon will go abroad with a party of friends in the fall, and will spend the winter in Italy.

Mr. and Mrs. Walter F. Cobb, 138 Rush street, will leave town on June 20 to spend the summer at Nonquit, Mass.

SEGREGATION OF COEDS SOON TO BE ARRANGED.

Girl Students Expect Announcement of Details by the End of the Week—New Quadrangle Expected.

Coeds at the University of Chicago probably will learn the details for the plans of their segregation by the end of the week. At a meeting of the university senate on Saturday the report of the committee appointed to look into the plan for separating young men and women in the junior colleges probably will be presented. The action of the Board of Trustees will follow the report in the senate, and the coeds fear that the plan is for complete segregation, the men and women occupying separate quadrangles.

The announcement was made at the end of the fall quarter that plans were being considered to alter the present educational system in some of its workings. It is rumored that a large sum of money may be forthcoming to build a new set of structures in a separate women's quadrangle should the action of the ruling bodies of the institution lead to a complete separation of the sexes.

At recent gatherings of coeds and college men the young women decried the plan of separation, while the college men declared themselves in favor of it. President Harper has given assurance that the university will still remain coeducational.

EDELWEISS GARDEN MAY OPEN.

Management of Amusement Resort Expects to Secure License and Resume Business on Derby Day.

The Schoenhofen Brewing company expects to open the Edelweiss Garden at Fifty-first street and Cottage Grove avenue on the evening of Derby day. It thinks at last it will get a license for this most disputed location and be able to do the business it has tried for years.

Ever since 1898 there has been trouble about this garden. It lies in local option territory, where the consent of the owners of a majority of the frontage on both sides of the streets adjoining is necessary before a license can issue. The difficulty grew out of the fact that the land to the south of Fifty-first street is Washington Park, and the commissioners held they had no right to sign one way or another. This, with the practical objection of the owners on the east side of Cottage Grove avenue, defeated the license.

Finally this was overcome, and then came a decision of the Supreme Court that the word "block" meant "square," and this meant a lot more signatures to get. Now the brewing company thinks it has got them.

"We feel sure we have enough signatures to give us the license," said Manager Bender last evening, "but we can't do anything until we get it. Do the best we can, there is no chance of our getting ready until Derby day, but we hope to open up then."

Girl's Death Due to Natural Causes.

A Coroner's jury yesterday found that the death of Miss Grace Lasagen at the County Hospital was due to kidney trouble and not to poison, as the police believed. She arrived in Chicago from Rockford four months ago and rented furnished rooms at 147 North Clark street. She was engaged to marry William Miller. On the morning of June 6 she was found lying unconscious and died without regaining her senses.

HOSTETTER'S STOMACH BITTERS

Is a specific remedy for ailments of the stomach, liver and bowels and is backed by hundreds of voluntary testimonials. We would therefore urge every sufferer from **Indigestion, Dyspepsia Flatulency, Constipation, Headache or Liver and Kidney trouble** to try it. It will cure you. **For sale by druggists,** with our **private stamp** over the neck of the bottle. **Avoid substitutes.**

Cold Dry Air Storage, the only absolutely safe protection for furs.

MARSHALL FIELD & CO.

1,000 Remnants at Half Price.

Important Sale of Colored Wool Dress Goods.

These bargains of rare merit will be placed on sale this morning on the Second Floor South Room.

All short lengths and odd pieces from our immense stock have been assembled for this great clearance sale, and marked irrespective of their former value at half and less than half their regular prices.

Skirt, waist and dress lengths, all very seasonable fabrics and desirable colors—Challis, Nun's Veilings, Etamines, Mistrals, Mohairs, Cheviots, Tweeds, Coverts, Venetians, Homespuns, Skirtings, etc., all at bona fide reductions of half and less.

Immense as the collection is, an early choice affords greater opportunities for suitable selections.

A Collection of Unequaled Special Values in

Prettily Designed Summer Waists

Fourth Floor South Room.

Of imported Madras in fancy figures and stripes, $2.50.

Of White Pique in black stripes and figures, $2.00.

Two styles in White Lawn trimmed with lace or fine embroidery, short sleeves, $3.50.

Genuine Bargains, resulting from a purchase at a very low price.

Special Sale of Foulard and Pongee Suits, $14.00.

The remainder of these handsome suits, completing our extensive order of several weeks ago, has just arrived and been added to the great number already on sale.

Fourth Floor South Room.

The regular price of these suits, if sold regularly, would be much more than this very low valuation.

An Extraordinary Clearing Sale of

Women's Hosiery.

An advantageous purchase of about 200 dozen pairs of Manufacturers' and Travelers' Sample Hosiery.

A collection of about 300 dozen pairs of Summer Hosiery from broken lines and discontinued patterns.

Placed on sale at the very special price of

Twenty-Five Cents a Pair.

These two excellent lots afford a wide selection of very desirable Summer Hosiery. There are vertical stripes, embroidered effects, Richelieu ribbed lisle, in tan and black figured effects, and numerous other weaves. All are this season's color effects.

First Floor Middle Room.

This will be the Hosiery bargain sale of the season.

Wall Papers at Special Prices During June.

Clearance Sale Metal Beds.

A rounding up of Beds in stock, left from our great sale, shows a number of desirable patterns still on hand marked at manufacturer's prices. The construction and finish of these beds in every case are of standard grade, and will prove highly satisfactory.

Sixth Floor Middle Room.

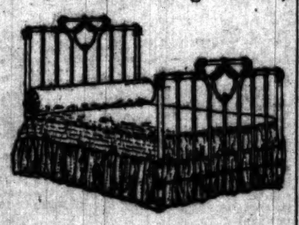

To hotel and boarding-house managers, or to those in need of one or more beds for their summer homes, we suggest this as a most opportune time to make their purchases.

The following are specially noteworthy:

Enameled Beds at	$5.75,	$7.50,	$12.00 and	$17.50.
Brass Beds at	20.00,	25.00,	35.00 and	45.00.

A Special Value in Ruffled Bed Comforters.

The exceedingly low price at which these comforters have been marked should interest every one, but particularly furnishers of summer homes and cottages.

Sixth Floor South Room.

Ruffled Bed Comforters, covered with the best grade of silkoline, in the newest and prettiest patterns; some with both sides and ½-inch double ruffle figured, others with figured top and plain back and ruffle; size 2x2½ yards; special, each, $2.50.

Other comforters in summer weight, each 90c, $1.25, $1.50, $1.90, $2.25, $3.00 to $18.50.

CHAS. A. STEVENS & BROS.

111 TO 115 STATE-ST. AND 109 WABASH-AV.

Rust Proof Corsets.

MANY late summer showings added to our ever complete stock of this most desirable line of goods. Desirable at all times, but most especially so at the present season when, despite the extreme warm weather, we *guarantee* every garment sold under the above heading *absolutely rust proof, or money refunded.*

A favorite model with our professional staff of fitters is made of lightest batiste, designed very long below the waist line. This garment snugly holds into graceful lines all corpulency. The bust being medium high it incases a full bust while the deep bust gore gives the long effect as we adjust these for very full figures. With heavy front and side gorers attached, price, $4.00—without garters, price..... **$3.00**

The "Gazella," made of French batiste, designed very low above the waist line, being only 4½ inches under arm length with extreme long skirt. This corset gives comfort and grace to the figure for which it is intended impossible in any other model..... **$2.00**

Our "Gladys" for petite figures, made of batiste, bound top and bottom with taffeta silk. An extremely light corset for summer wear. Price **$2.00** Many shapes and styles in white and dainty summer shapes at..... **$1.00**

The cheapest no less than the most expensive in this line is absolutely rust proof.

THE NORTH WESTERN LINE

Station, Wells & Kinzie sts Ticket Office, 212 Clark St Tel., Central 721.

THE BEST OF EVERYTHING.

Chair, Parlor, Buffet Parlor and Dining Cars and Sleepers.

3.00 AM	FAST MAIL. For Rock Island, Watertown, Minneapolis, Dakota, Omaha, Council Bluffs, Denver, Green Lake, Grand Rapids.
3.00 AM	FAST MAIL. For Beloit, Janesville, Madison, La Crosse, Winona, Minneapolis, St. Paul, Owatonna. Omaha only.
9.00 AM	BADGER STATE EX. For Beloit, Janesville, Madison, La Crosse, Winona, Minneapolis, Dakota, St. Paul, Minneapolis.
9.00 AM	MENOMINEE EX. For Fox River points, Green Bay, Marinette, Menominee.
10.00 AM	PACIFIC EXPRESS. Fast time to Portland and San Francisco. Daylight ride to Omaha. Dining, Free Reclining Chair Cars.
11.30 AM	WISCONSIN MAIL. For Fox River points, Green Bay, Wausau.
3.00 PM	WISCONSIN SPECIAL. For Fox River points, Green Lake, Green Bay, Marinette, Menominee.
5.00 PM	ASHLAND LIMITED. For Fox River points, Wausau, Marshfield, Ashland, Northern Wisconsin.
6.30 PM	COLORADO SPECIAL. One night to Denver. Fast time to Clinton, Cedar Rapids, Council Bluffs, Omaha, Colorado Points, San Francisco, Los Angeles.
6.30 PM	NORTH-WESTERN LIMITED. Buffet Sleeping Cars to Minneapolis, St. Paul, Duluth, Dakota, Winona, La Crosse.
6.45 PM	IOWA AND DAKOTA EX. Cedar Rapids, Sioux City, Mason City, Des Moines, Manilla, Carroll, Fort Dodge.
8.00 PM	OVERLAND LIMITED. California and Oregon in Three Days. All points on Union Pacific, Omaha, Salt Lake City, Ogden, San Francisco, Los Angeles.
8.00 PM	MINN. & DAK. EX. Beloit, Janesville, Madison, Fox River, Winona, La Crosse, Dakota, Minneapolis, St. Paul.
8.00 PM	PENINSULA EXPRESS. For Fox River points, Green Bay, Ishpeming, Negaunee, Calumet, Houghton, Hancock.
10.00 PM	DULUTH & ST. PAUL EX. Janesville, Madison, Eau Claire, St. Paul, Minneapolis, Duluth.
10.30 PM	IRON RANGE EXPRESS. For Fox River points, Green Bay, Escanaba, Marquette, Iron Mountain, Florence, Iron River, Crystal Falls.
11.30 PM	CALIFORNIA EX. Mason City, Omaha, Kansas City, Denver, Salt Lake City, San Francisco, Los Angeles, Portland.

MILWAUKEE EXPRESS TRAINS. 8.00 a. m., 9.00 a. m., 5.15 p. m., 6.00 p. m., 8.00 p. m., 10.00 p. m., 11.00 p. m., 12.00 p. m., 12.30 p. m., 4.30 p. m., 4.50 p. m., 5.00 p. m., 6.00 p. m., 11.00 p. m., 12.00 p. m.

OPTIMO — BEST OF CLEAR HAVANA CIGARS — THE BEST

40 Sizes, 10c to 25c Each.

A. SANTAELLA & CO., Tampa and Chicago.

The Bradbury Piano

"ONE OF THE OLDEST —AND BEST."

248 WABASH-AV.

HOW TO BUY A DIAMOND

RIGHT WAY—RIGHT PRICE

Our new booklet is worth $10.00 to an intending diamond or jewelry purchaser. Its FREE. 100 points to guide you in diamond buying. Sent on approval express paid. 5 Pin money buys diamonds of our charge account system. Write today.

GEO. E. MARSHALL, 103 State-st., Chicago.

Keeley Cure

For Drunkenness and Drug Using.

THE KEELEY INSTITUTE, Dwight, Ill.

Chicago Office, 1113 Masonic Temple, 309 Dearborn St. City references of cured persons. Correspondence confidential. Telephone Tel. Main 1255. Private Oriental Cottage for Ladies.

PNEUMATIC TUBE MAIL SERVICE—POST Office Department, Washington, D. C., May 28, 1902.—Sealed proposals will be received at the office of the Second Assistant Postmaster General, Post Office Department, until 2 p. m., July 12, 1902, for the performance of mail service by pneumatic tubes or other simpler devices, at the following cities: Boston, Mass., Brooklyn, N. Y., New York, N. Y., St. Louis, Mo., Philadelphia, Pa., Washington, D. C., Chicago, Ill. Pamphlets giving description of routes and requirements under the advertisement may be had on application to the Postmaster at any of the above-named cities, or upon application to the Second Assistant Postmaster General, Washington, D. C. H. C. PAYNE, Postmaster General.

TREASURY DEPARTMENT, BUREAU OF Engraving and Printing, Washington, D. C., June 4, 1902.—Sealed proposals will be received at this office until 2 p. m., Monday, June 16, 1902, to furnish pure Linseed Oil during the fiscal year beginning July 1, 1902. Award will be made only to established manufacturers of or dealers in the article. The right is reserved to reject any or all bids or parts of bids. Blank forms with specifications for proposals and further information desired will be furnished intending bidders on application to WM. M. MERRITT, Director of Bureau.

WANTED—TELEGRAPH OPERATORS FOR Signal Corps, U. S. Army; able-bodied unmarried men between ages of 21 and 35, citizens of United States, of good character and temperate habits. Written recommendations as to character and qualifications required. Apply in person or by letter to Recruiting Officer, 124 South Clark-st., Chicago, Ill.

For the Derby

The Correct Thing.

Hanan's Fine Shoes

HIGH AND LOW CUT.

For men and women who want the best.

Exclusive designs—The swellest ever produced.

In Patent Calf, Patent Colt, Patent Kid, Enamel, Vici Kid, Box and Velour Calf..... $5, $6, $7

Women's Dainty Colonial Slippers in the Greatest Variety of Styles and Leathers, $3.00 and $3.50.

SEND FOR OUR FORTY-PAGE ILLUSTRATED CATALOGUE FREE.

Corner Building. State St. and Jackson Blvd.

THE Colorado SPECIAL

Leaves Chicago . . . 6:30 p. m.
Arrives Omaha . . . 7:00 a. m.
Arrives Denver . . . 8:00 p. m.

ONLY ONE NIGHT ON THE WAY.

Very low round trip rates every day.

This luxurious train provides the best of everything.

The booklet, "Colorado Illustrated," free at Ticket Offices, 212 and 193 Clark Street.

TELEPHONE CENTRAL 721.

Chicago, Union Pacific & North-Western Line

DR. A. H. PARKER, America's Leading Expert in the Treatment and Cure of

RUPTURE

Dr. Parker's office is at the address given below, where he has been established in this city for over thirty years at the head of the largest manufactory in America of Trusses, Elastic Stockings, Supporters, Instruments for Deformities etc. His latest invention, the Elite Truss, is a wonder of workmanship and efficiency. It comfortably fits the body like a glove. Examination free. Call or write for free treatise.

DR. A. H. PARKER, Pres't.

COMMON SENSE TRUSS CO., 79 State-st.

A BEAUTIFUL WOMAN

Is often distressed by Gray or Bleached Hair.

Imperial Hair Regenerator

is the only sure and harmless remedy for restoring gray hair to its original color. It is not a dye, but acts on entirely new principles. One application will prove it. Circular free. Sold by druggists, or sent by express on receipt of $1.00. Only APPLICATION in the world. Beware of imitations. Don't be deceived by druggists who say they have something just as good. Insist on having what you call for.

IMPERIAL CHEMICAL MFG. CO. 125 W. 125th St., New York. Sold by F. BURNHAM, 70-72 State-st., W. McCARTHY, 119 Wabash-av., W. R. STRICKLAND, 84 Monroe-st.

PUSHMAN BROS.

THE EXCLUSIVE

ORIENTAL RUG STORE

26 Adams-st. (one door east of Wabash-av.)

ALWAYS A GOOD STYLE TO

The BARNES HAT, Wabash & Monroe.

COLLARS TRADE E&W MARK **CUFFS** **SHIRTS**

THE BEST MADE

HAIR DRESSING, Shampooing, Chiropody, Manicuring, Facial Massage, Electrolysis, Turkish Baths, Wigs, Hair Goods, Toilet Articles, Hairdressing, Manicuring, Chiropody, Facial Massage, Shampooing, Scalp Treatment. F. BURNHAM, 70 & 72 State-st.

MILLINERY—MAISON NOUVELLE, Chicago Outing and Golf Hats, $4.00 up. Chicago Agency for the genuine Mackenzie Tyrolean Hats. Exclusive styles in Fifth Avenue Turbans and Atchison's Outing Hats. Catalogues ready.